BROCKTONIA

1955

Digitized by the Internet Archive
in 2014

https://archive.org/details/brocktonhighscho1955unse

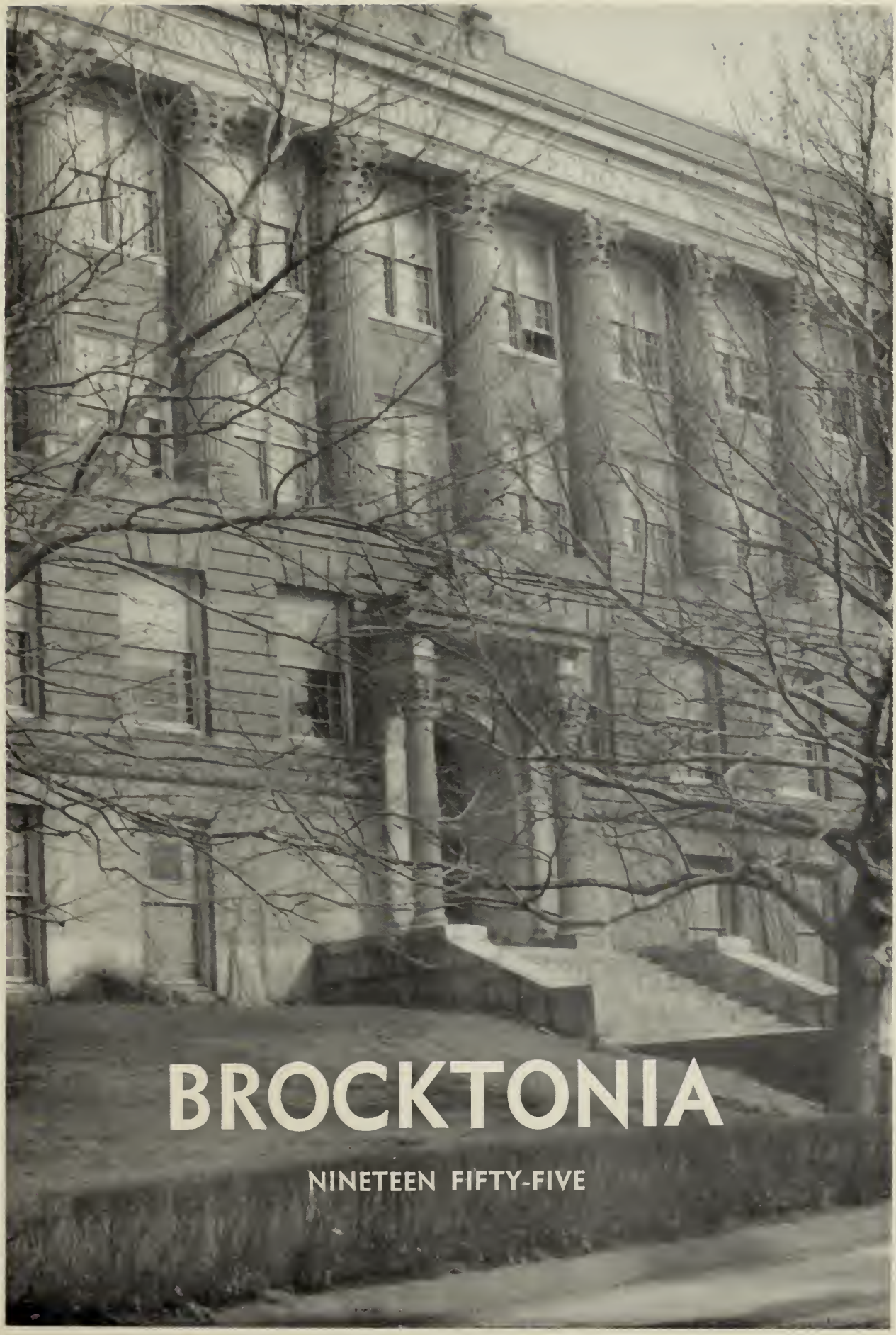

BROCKTONIA

NINETEEN FIFTY-FIVE

Yearbook Staff

EDITOR-IN-CHIEF

BRUCE F. DUNCOMBE

•

LITERARY STAFF

ALFRED CAPOZZI GAIL GENTILE WARNER MORSE CAROL SACCOCIA
ELIZABETH EMERY NANCY HANNAFORD LEANDER OTHON
JOHN SHERMAN MARILYN FLEMING
H. PETER KAROFF DAVID PESANELLI WAYNE STORK

•

ART STAFF

LOUISE MARSHALL

•

TYPISTS

ALICE CLORETY JOAN SMITH

•

BUSINESS STAFF

MARILYN BLITZ ROBERTA COHEN MARIE IANTUONI
JANE McCARTHY LOIS O'NIEL PHYLLIS SENEY
CLAIRE BUSSIERE CAROLE DALY LOIS JACOBSON
SANDRA McCARTHY SHIRLEY RICHARDSON
VALERIE SENK PRISCILLA WESTON ELAINE CHAMPAGNE
PATRICIA FLYNN CAROL MASEFIELD
JOANNE McKEOWEN JOANNE RAPPO MARILYN THORBURN

•

ADVISERS

General Adviser—ARCHIBALD KELLY
Business Adviser—DOROTHY J. GOODRIDGE
Faculty Editor—CATHERINE A. TUTTLE

LITERATURE
AND LIFE
ENGLISH
IN ACTION
INTERMEDIATE
ALGEBRA

Faculty

Front row, left to right: Alton E. Johngren, Assistant Superintendent; Edwin A. Nelson, Superintendent; Ralph S. Frellick, Headmaster.

Back row: Pauline L. Hoit, Senior Class Adviser; Russell B. Ford, Guidance Director; Bernice Sylvester, Dean of Girls; Carl R. MacPherson, Master.

Administrators

We wish to express our sincerest gratitude to these educators for the assistance they have rendered us in preparing for adulthood. Through their untiring efforts we have had a most enjoyable and profitable stay at Brockton High School.

In Memoriam

CHARLES R. HOLDEN

The Class of 1955 dedicates this page of our Yearbook to the memory of Charles R. Holden, for many years athletic director, teacher, and coach. While he quietly guided the pupils in the ways of good sportsmanship, he was an inspiration to them. Though he passed from us in the autumn of our senior year, his memory will continue to live in the hearts of the young people he loved. Charles R. Holden had that quality of spirit which develops excellent character along with a winning team. We can truly say of him: "A little of what he put into the lives of others came back into his own."

Faculty

First row, left to right: Mr. Sanborn, Mr. Sandrock, Mr. Creedon, Miss Pierce, Miss Northrup, Miss Bradley, Mr. May, Mr. Eaton, Mr. Holt, Mr. Smith.

Second row: Miss Bosworth, Miss Brooks, Miss Stokes, Miss Pratt, Miss Smith, Mr. MacPherson, Mr. Frellick, Miss Sylvester, Mr. Ford, Mr. Metcalf, Mr. Prioli.

Third row: Miss Condon, Miss Lindfors, Mrs. McRae, Miss Whalen, Miss Paine, Miss Sprague, Miss Sylvia, Miss Davis, Miss Converse, Miss Tuttle, Miss Ransom.

Fourth row: Miss Elzbut, Mrs. Harlow, Miss Uses, Miss Lynch, Miss Long, Miss Farwell, Miss Simmons, Mrs. Kelleher, Mr. Hopkins, Mr. Walter Smith.

Fifth row: Miss Cosgrove, Miss Johnson, Miss Rauscher, Miss Christensen, Miss Belkus, Miss Goodridge, Mr. Long, Mrs. Peterson, Miss Bourne, Mr. Reuell, Mr. Ramacorti, Mr. Burbank.

Sixth row: Miss Beaton, Miss Gibbs, Mrs. Smythe, Miss Hoit, Miss Gilmore, Miss Armstrong, Mr. Parsons, Mr. Wigren, Mr. Kelly, Mr. Fitzpatrick.

Seventh row: Mr. Andrews, Mr. Ryan, Mr. Wallace, Mr. Bernatowicz, Mr. White, Mr. Puliafico, Mr. Swanson, Mr. McKernan, Mr. Todd, Mr. Nash, Mr. Egger.

Faculty

RALPH S. FRELLICK, Headmaster

CARL R. MacPHERSON, Master

BERNICE SYLVESTER, Dean of Girls

DEPARTMENTS

COMMERCIAL	Daniel M. Creedon
ENGLISH	Harold T. Eaton
GUIDANCE	Russell B. Ford
HISTORY	Norman A. Smith
HOME ECONOMICS	Frances M. Bradley
INDUSTRIAL ARTS	Ronald F. Holt
LANGUAGE	Christine A. Northrup
LIBRARY	Helen C. Converse
MATHEMATICS	Martha E. Pierce
MUSIC	Rodney F. May
PHYSICAL EDUCATION	Howard T. Sandrock
SCIENCE	Nelson R. Sanborn
DIRECTOR OF ATHLETICS	†Charles R. Holden

STAFF

Robert S. Andrews
Edith B. Armstrong
Morris Baker
Helen K. Beaton
Elizabeth M. Belkus
Stanley J. Bernatowicz
Beatrice L. Bosworth
Harriet P. Bourne
Doris E. Brooks
John F. Burbank
Vivan B. Christensen
Rose H. Condon
Ruth T. Cosgrove
Dorothea Davis
John H. Egger, Jr.
B. Elizabeth Elzbut
*Lucille M. Ervin
Martha P. Farwell
Leo J. Fitzpatrick
Lydia A. Gibbs
Helen R. Gilmore
Dorothy J. Goodridge
Doris M. Harlow
Pauline L. Hoit
Francis W. Hopkins
Helga T. Johnson
Marion E. Kelleher
Archibald Kelly
*Virginia L. Krance
Anna L. Lindfors
Arthur L. Long
Margaret A. Long
Mona E. Lynch
Gordon McKernan
§Barbara A. McRae
John W. Metcalf, Jr.
Norman B. Nash
Evelyn I. Paine
William T. Parsons
Ethel F. Perkins
Julia H. Peterson
Jessie C. Pratt
Joseph A. Prioli
Charles Puliafico
George F. Ramacorti
Helen S. Ransom
Mildred A. Rauscher
Harry H. Reuell
John F. Ryan
Francis L. Saba
Eleanor Simmons
Helen L. Smith
Walter M. Smith
Katherine A. Smyth
Christos Socarides
Edith D. Sprague
Errol B. Stevenson
Ruth M. Stokes
Frank J. C. Swanson
Elvira A. Sylvia
William E. Todd
Catherine A. Tuttle
Jessie E. Uses
Lawrence J. Wallace
Elizabeth H. Whelan
Robert A. White
August H. Wigren

SECRETARIES

SADIE M. MOSES, Secretary to Headmaster

ROSE B. JONES, Secretary

BARBARA E. DELANO, Secretary

† Deceased * Substitute Teacher § Resigned

We, the class of 1955, dedicate this page of our yearbook to one of the most beloved and esteemed members of our faculty, Mr. Arthur L. Long. His services have been invaluable to us during our high school years, and his character has been a constant shining example for the students of our high school. A note of sadness now echoes in our hearts, because Mr. Long is retiring in June of this year. Brockton High will lose one of the finest teachers on its roster in the hour of Mr. Long's farewell. We are indeed privileged and fortunate to have had the guidance of his artistic genius which will be sorely missed by succeeding classes. Humbly do we thank him, and sorrowfully do we bid him farewell. We are proud that he has trod the halls of our beloved Alma Mater and has served her as art teacher for so many long and faithful years. We thank him for all he has done, and we pray that God may bless him and guide him always.

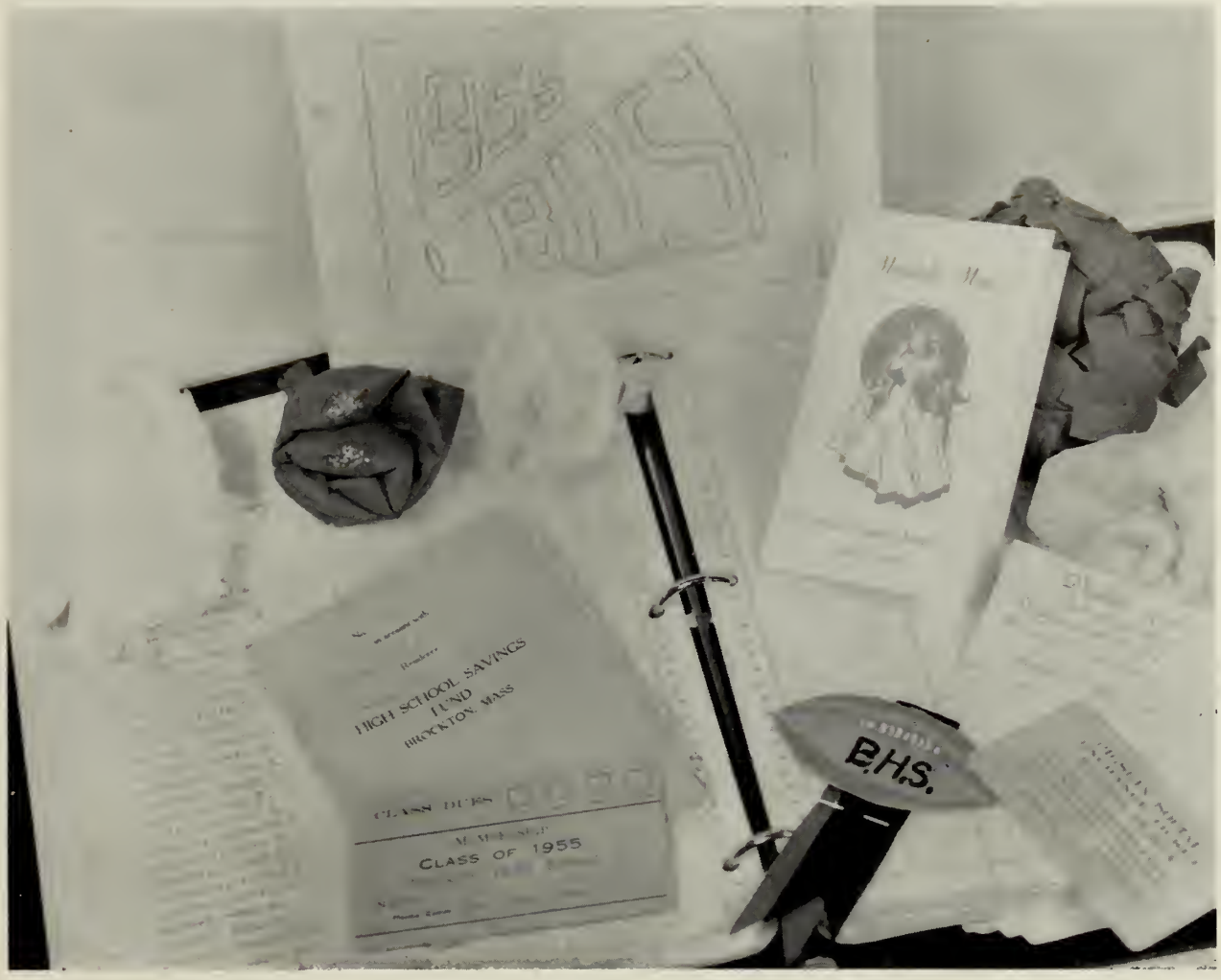

Class Officers

THE WORLD OUR SYMBOL,

GOD OUR STRENGTH.

Thomas Adams

Left to right: Beverly Adomaitis, Lois Tarasiewicz, James Gurney, Marilyn Fleming.

Senior Class Officers

The senior class officers take a few minutes off from their duties to pose on the front lawn of B.H.S. The officers have completed a successful year of hard work under the able supervision of Miss Pauline L. Hoit, their adviser. We pay tribute to Jim, Lois, Marilyn, and Bev for making our years at B.H.S. so happy and successful, and we wish them all possible good luck in the future.

Left to right: Melvin Clifford, Marion Knight, Charles Regnell, Paula Clairmont, Charles Guillemette.

Executive Committee

Balloons, bells, crepe paper, and refreshments were on the shopping lists of these people throughout the year, as they assisted the class officers during all the trials and tribulations of preparing for our social functions. Here they relax for a few minutes while discussing future plans.

Dues Collectors

"A nickel a week; that's all we seek." This was the lament of the dues collectors as they sought out from every nook and corner all that was owed. Under the leadership of Beverly Adomaitis, treasurer, they were able to catch up with every nickel.

Front row, left to right: Jane McCarthy, Clair Benn, Lois O'Neil, Beverly Adomaitis, Dorothy Carriuolo, Marilyn Holmes, Carol Dickey.

Back row: Gail Gentile, Marion Knight, Joan Davis, Joan Zeeland, Lois Tarasiewicz.

First row, left to right: Elizabeth Emery, Joan Smith, Lois O'Neil, Marilyn Blitz, Marie Iantuoni, Phyllis Seney, Joanne Rappo, Lois Jacobson.
Second row: Jane McCarthy, Gail Gentile, Marilyn Thorburn, Roberta Cohen, Carol Saccocia, Nancy Hannaford, Shirley Richardson.
Third row: H. Peter Karoff, Priscilla Weston, Alice Clorety, Marilyn Fleming, Elaine Champagne, Valerie Senk, John Sherman.
Fourth row: Wayne Stork, David Pessanelli, Leander Othon, Warner Morse, Bruce Duncombe, Alfred Capozzi.

Yearbook Staff

Scattered papers, feverish minds, unknown faces, and missing biographies sum up some of the woes of this diligent staff. Wading through endless obstacles, we finally succeeded in compiling this annual, new cover and all. Never becoming discouraged with the immensity of the task, the business staff trudged from one end of the city to the other seeking to supplement the finances for this publication. This project was under the supervision of Mr. Archibald Kelly, Miss Catherine A. Tuttle, and Miss Dorothy J. Goodridge, who aided us with untiring efforts and the patience of Job. We would also like to extend our thanks to Miss Bosworth and the Commercial Department for all the assistance rendered.

JAMES S. GURNEY

President's Message

In Passing

During the past three years we have all been a part of a large educational program, a plan to aid in our developing socially, athletically, and above all scholastically. Each of us in his own way has helped our class to function efficiently. We have had the advantages and facilities to achieve a high degree of success as a class and to reflect credit on our school.

Soon after our entrance in the fall of 1952, in place of various groups of representatives from junior high schools throughout the city, there emerged the sophomore class of Brockton High School. In this process former rivalries were forgotten, and we learned how to work together and knew the indescribable feeling of school spirit.

This was the first step in establishing a strong foundation for our class.

We then advanced to our junior year with many new friends, a year's experience, and increased knowledge. For the first time in our high school career we were able to take a major part in sports and in leadership. The year closed with greater progress than in the previous year.

In our senior year the work increased, competition became keener, but the dividends were even greater. The willingness of everyone to work together as a unit was the reason for the great success of the class activities. I feel sure that this experience of joining together for the good of the whole will make us better citizens.

Being your president for the past three years has been for me a priceless experience. The duties and responsibilities of the office became pleasures because of your wholehearted support and co-operation. I sincerely wish you all happiness and success in the future.

"Stand upright! speak thy thoughts! declare
The truth thou hast, that all may share.
Be bold! proclaim it everywhere!
They only live who dare!"

Class Poem

By LOIS O'NEIL

From far across the unknown sea, we hear a clarion call,
Persistent, clear, a challenge real, for all our youthful ears;
Resounding o'er the surging waves, far-off echoes fall,
Revealing orders, ventures new, an end to youthful years.

Regretfully we hear the cue, and ponder stern refrain,
"Your childhood hours, mere mem'ries now, are in a bygone cove;
Cast off with valor from the shore, all doubts and fears restrain,
Prepared to sail uncharted seas, in distant ports to rove."

At first, dark fear assails our souls, bereft of friendly guides,
Who through the years have steered our craft, averting channels deep;
Traversing tranquil seas, we've sailed o'er quiet murm'ring tides,
All unaware of threat'ning storms, and breakers' swirl and leap.

Yet perilous though life's voyage seems, as we start on our course,
We'll strive to sail our craft alone, and meet each wind that blows;
Perhaps a balmy breeze will come, from peaceful, heav'nly source,
Or dang'rous gale, unwelcome, bearing many sorry woes.

But swiftly all our fears disperse, our timid hearts grow strong,
Recalling all the moral lore and sturdy strength we've gained;
Remem'bring happy days we've spent and merry hours long,
While youthful years brought joys and tears, and minds and hearts were trained.

So sheltered shore we'll bravely leave, and steer toward unknown sea,
With lofty aims and lively hope of reaching worthy ports;
Relying rev'rently on aid Divine, wherever we may be,
And trusting always in Great Pilot's loving, strong support.

Words by ALICE MAE CLORETY

Music by NANCY JANE McRAE
and MILTON PERRON RYDER

Class Ode

Our road in life we have to choose.
  God grace the path with light,
And may we learn to win or lose,
  But strive for shining height.

The time has come for friends to part,
  For each to go his way.
Lord, may we have true faith in heart,
  And hope and love—we pray.

Now worldly tasks must be begun,
  For childhood days are past.
All evil pitfalls must we shun—
  Success be ours at last!

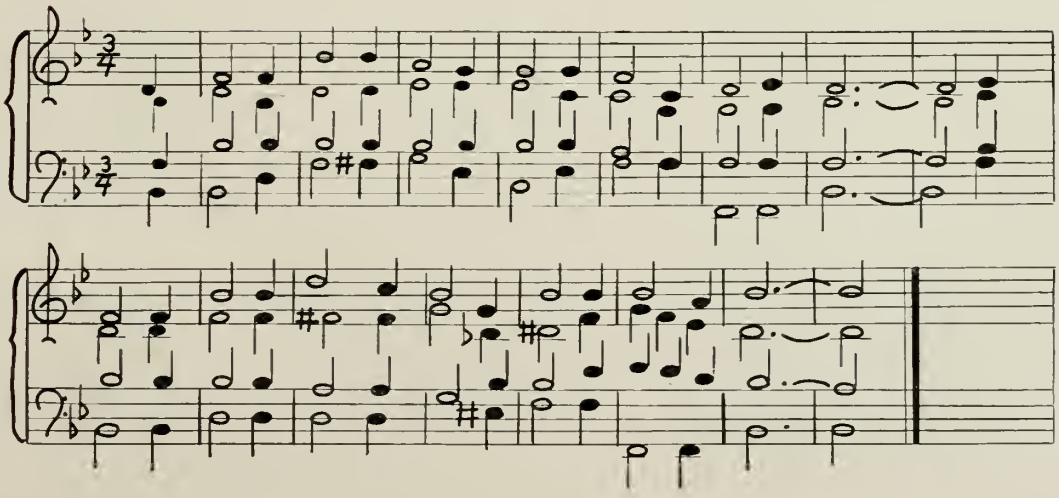

Mosts and Bests

MOST LIKELY TO SUCCEED

JOAN ZEELAND
JAMES IRWIN

MOST EFFICIENT

JANE CAMPBELL
JAMES GURNEY

BEST PERSONALITY

NORMA ANANIA
DAVID QUAGLIOZZI

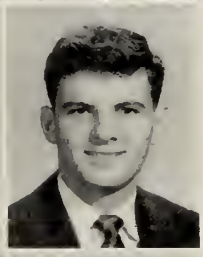

BEST ALL-ROUND

NANCY SABA
DANIEL DORS

MOST MUSICAL

NANCY McRAE
MILTON RYDER

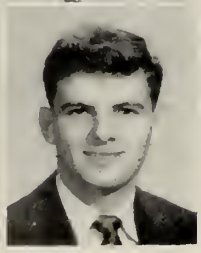

MOST ATHLETIC

JANET GURNEY
DANIEL DORS

BEST ACTRESS AND ACTOR

MARYLOU TROJANO
JOHN SHERMAN

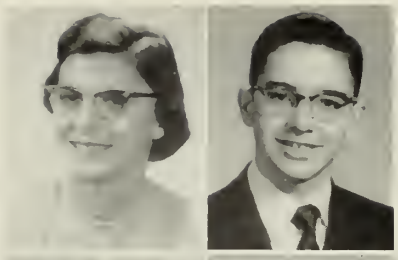

BEST LOOKING

ELIZABETH EMERY
ROBERT TWOMEY

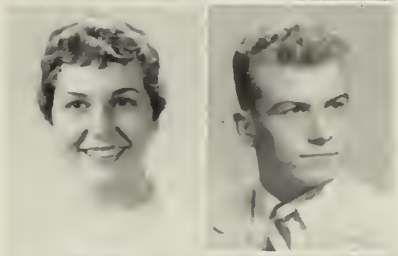

NEATEST DRESSER

MARILYN HOLMES
GEORGE CARR

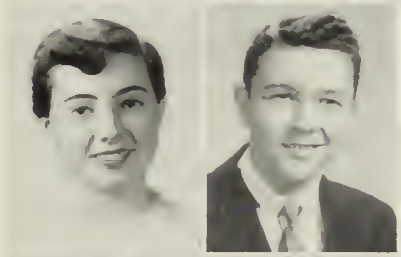

BEST SMILE

JOAN HUMPHREYS
RALPH FERRIGNO

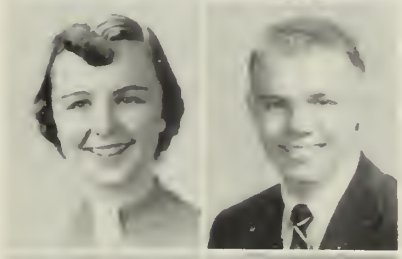

PRETTIEST EYES

MARILYN FLEMING
JOHN GIBSON

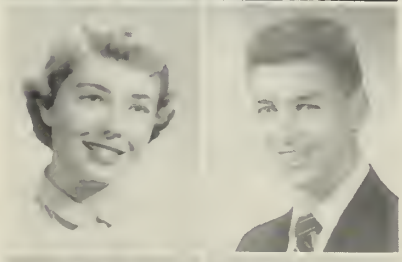

BEST ARTIST

LOUISE MARSHALL
DAVID PESANELLI

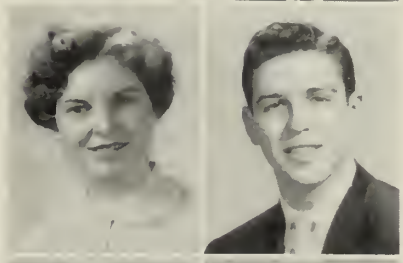

BEST DANCER

DENACE FRASER
BARRY ROBERTS

Front row, left to right: Paula Clairmont, Joan Zeeland, Nancy Saba.
Back row: Howard Bailit, Jerome Gilson, Gerald Stackpole.

Class Prophets

The Class Prophets, that illustrious group of crystal ball gazers, tell the future of the members of the class of 1955. Strange and humorous events are revealed by these supernatural seers.

Front row, left to right: Marilyn Holmes, Marion Knight, Norma Anania.
Back row: Edward Cohen, Ralph Sanford, Milton Ryder.

Class Historians

All the important and interesting happenings of the three-year stay of the class of 1955 at Brockton High School are summarized by the six Class Historians. Often these researchers reveal events that some students would prefer to forget.

Class Play

Leo Fishman, Melvin Clifford, Elaine Champagne, H. Peter Karoff, Wayne Stork, Bruce Duncombe, Marilyn Fleming, Milton Ryder, John Sherman, Marylou Trojano, James Gurney, Nancy Hannaford, Edward Furlong, Christopher O'Byrne. Not present, James Irwin.

Activities

First row, left to right: Judith Glasser, Denise Santoro, James Irwin, Jane Campbell, David Pesanelli, Sandra McLellan, Ann Corcoran.

Second row: Marie Iantuoni, Susan Lazarus, Sandra Johnson, Frances Caruso, Carol Adomaitis, Sally Young, John Adams, Patricia Ornellas.

Third row: Barbara Farrell, Evelyn Moore, Linda Hibel, Catherine Fortier, Joanne Rappo, Beatrice Piesco, Jane Kirker, Geraldine Duquette.

Fourth row: Robert Dodd, Mary Richardson, Michaela Mannion, Nancy Carvalho, Leander Othon, Jane McCarthy, Joyce Campbell, Mary Hickey, Christopher Badgio.

Fifth row: Jayne Brennan, Roberta Palmiero, Patricia Cummings, Ann Jacobs, Penelope Taylor, Rosalind White, Carol Smudin, Richard Lays.

Sixth row: Janet Chambers, Milton Ryder, Roland Sergio, James Gurney, Claire Wallace.

Student Advisory Council

The Student Council, consisting of one representative from each home room and four constitutional officers elected at large, has completed another successful year. Outside of the usual functions of selling book covers and collecting for the Red Cross, the Council this year instituted several new activities. These were the printing of Student Guides and the establishing of the "Hoopsters' Hop." We give our heartiest congratulations to President James Irwin and the entire Council.

"Brocktonia"

For our school newspaper, the year 1955 was filled with outstanding success. Indeed, with Warner Morse, Jr. as editor, the paper reached new heights of size and literary quality. The enthusiastic staff kept the first four issues, of four pages each, filled with interesting and instructive matter. The zenith proved to be the Easter issue. The news staff put out a whopping eight-page edition that proved such interesting reading that for days after, these hallowed halls reeled with excitement. This achievement was possible only through the good work done by Carol Mellman and her hard-working business staff. Bouquets to all these fine people and especially to Mr. Francis W. Hopkins and Mr. Norman Nash, faculty advisers.

First row, left to right: Warner Morse, Nancy West, Sandra Berner, Rose daSilva, Irene Small, Carol Vega, Janice Durand, Jean MacInnis.

Second row: Marion Knight, Nancy Hannaford, Carol Frevold, Carol Mellmen, Jane Edwards, Sheila Fitzgerald, Cynthia Tower, Joyce Brennan.

Third row: Jane MacCarthy, Susan Miller, Carol Simpson, Clair Simpson, Clair Wallace, Paula Shaer.

Fourth row: Melvin Clifford, Jane Campbell, Roberta Palmero, Rita Kumpa, Marilyn Fleming, Barbara Farrell, Peter Karoff.

Fifth row: Carole Foster, Shirley Richardson, Joan Davis, Patricia Patoskus, John Sherman, Wayne Stork.

Not present: Gail Gentile.

First row, left to right: Carol Chubbock, Beverly Beaubien, Phyllis Porter, Miss Helen C. Converse, Nancy Hannaford, Sandra Berner, Irene Small.

Second row: Helen Paananen, Barbara Anteski, Joan Walker, Mary Brides, Rayna Logvin, Nancy West, June Horn, Marjorie Hefler.

Third row: Jane Campbell, Judith Marill, Paula Shaer, Nancy Chubbock, Carole Smudin, Jane McCarthy, Evilda Bissonnette, Nancy Gillette, Mary Ann Simtick.

Other Monitors not present: Marie Burke, June Fossella, Nancy Gillette, Vincente Klim, Carol Lander, Nancy Lohnes, Patricia Mehl, Janet Nelson, Jean Perrault, Terry Santoro, Rita Tamulevich, Barbara Tarasiewicz, Lois Tarasiewicz, Thelma Tepadis, Marilyn Wallent, Sheila Watson, Geraldine Weatherby.

Library Monitors

Checking reserves, stamping books, and collecting fines are among the varied activities of the Library Monitors under the able direction of Miss Helen C. Converse. Behind the familiar horseshoe desk and in the book room across the hall, these girls efficiently perform their duties during all six class hours and before and after school. For this reason books and magazines are always ready. In addition the club tries to make the library a more cheery and pleasant place. The officers are President, Nancy L. Hannaford; Vice-President, Patricia A. Mehl; and Treasurer, Phyllis Porter.

Part-Timers

This group of girls known as "part-timers" may be seen week in and week out in both junior high and high school offices performing tasks ranging from typing to delivering notices. Our many thanks to these "girl Fridays," who have contributed such limitless time and energy in order to make our schools run more efficiently.

First row, left to right: Miss Beatrice L. Bosworth, Ruth Marrow, Beverly Jennings, Claire Carter, Diane Stankevitz, Barbara Florio, Patricia Kianski, Janice Hewitt, Carol Dickey.

Second row: Anita Malmgren, Joyce Adams, Martha Hamm, Joanne Pinter, Sylvia Shearing, Janet Blake, Joan Asiaf, Elaine Champagne.

Third row: Dorothy Albaugh, Joanne Rappo, Audrey Willis, Marlene Plouf, Shirley Richardson, Martha Falk, Sandra Miles, Margaret Galvin, Nancy Geichell, Carol Aims.

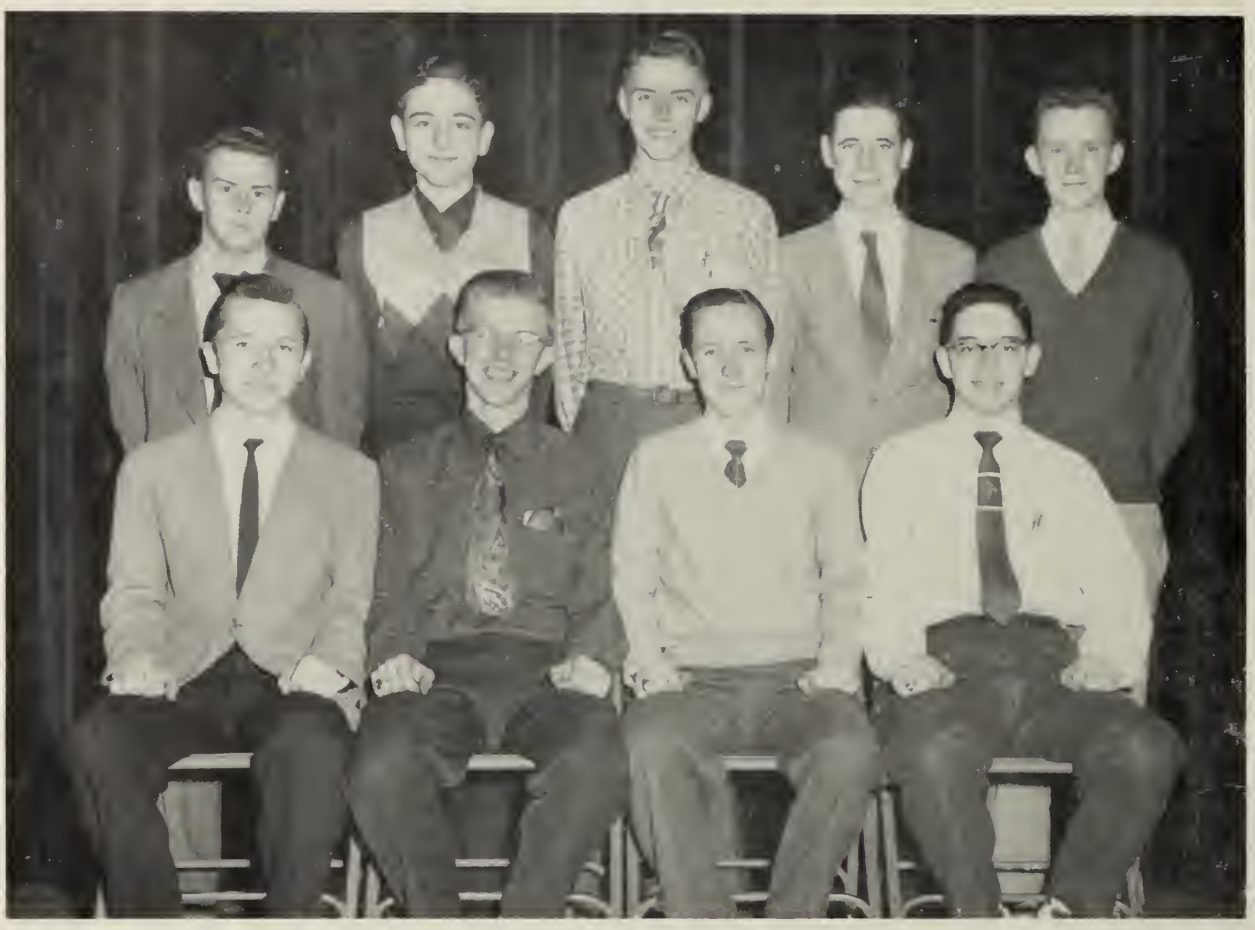

Front row, left to right: Vitold Savickas, Frederick Nelson, Warner Morse, Jr., John Sherman.
Back row: Walter Wilkins, David Farnham, Larry Goveni, William Hallinan, Richard Bolmant.

Stagecraft

We do not necessarily have to be aware of the presence of the Stage Crew in order to appreciate the importance of their work. Only on rare occasions do these boys appear before the public, and then perhaps only to repair a microphone which has broken down in the middle of an assembly. Upon seeing the harmonious setting at the class play or the effective lighting at the prom, we become acutely aware of the skill and diligence of this essential group. We are grateful for the work which they, in co-operation with Mr. John F. Burbank and his student directors Warner Morse, Jr. and Frederick Nelson, have done for us this year.

Brockton Hi-Y

Working with one of the smallest memberships since its inception, the Hi-Y Club of Brockton enjoyed a banner season in 1954-1955. Among the many notable achievements of the organization was that of host for the state-wide Youth Government Day for the second consecutive year. Other activities included the presentation of a series of community lectures and the sending of a delegate to the world conference of the Y.M.C.A. in Paris.

Bottom row, left to right: H. Peter Karoff, Leo Fishman, Howard Bailit, James Irwin.
Middle row: Malcolm Brooks, Robert Thorburn, Gordon Pierce, Stephen Gell, Charles Guillemette, Leander Othon.
Top row: Robert Mason, Paul Sullivan, Joel Adelman, Bruce Duncombe, Richard Levine, Caroll Gagnan.

Front row, left to right: Sarah Richmond, Caroline Corcoran, Carol Simpson, Virginia Dorrer, Dana Alden, Barbara Benham, Nancy Bishop, Barbara Hickey, Myra Greenblatt.

Second row: Paul St. James, David Goldstein, Janet Carriuolo, Phillip Musari, William Hubble, Marietta Carriuolo, Deborah Sampson, Cynthia Brown, Nancy McRae.

Third row: Leroy Frenberg, Judith Strock, Irene Rosen, Ann Jacobs, Susan Miller, Alethe Flint, Donald Clisbee, Bruce Winberg, Christy Badgio, Robert Lundberg.

Fourth row: Michael Moynihan, Edward Powers, Alan Warner, Leo Fishman, Edward Cohen, David Clisbee, Robert Ide, Warner Morse, Diane Rooney, Kenneth Youngstrom.

Fifth row: John MacLeod, Jerome Fletcher, James Irwin, Frank Johnson Daniel Cobb, David Lessard, Paul Sullivan, Nicholas Constan, David Levine, Elliot Katz.

Sixth row: Mr. Walter Smith, Jerome Gilson, Milton Ryder, Gary Jacobson, David Knudsen, Howard Bailit, Bruce Duncombe.

Band

B.H.S. is proud to boast that under the supervision of Mr. Walter M. Smith it has a talented and a well-organized band. By its excellent conduct and performance the band has gained honor and distinction. Not only does the band play at our football games, special assemblies, and rallies, but it has also added prestige to the school by being a part in such occasions as the concert of March 25th and the Southeastern Massachusetts Music Festival.

Orchestra

The B.H.S. Orchestra, under the direction of Mr. Walter M. Smith, has had a busy schedule this year. This group played for assemblies and prepared the music for the dramatic club. The orchestra distinguished itself on the night of the class play and at the performance commemorating Lincoln's birthday. Moreover, the orchestra offered its own selections in the annual concert and prepared the accompanying music for the Student Prince chorus.

Front row, left to right: Angela Ekmekjian, Barbara Hickey, Mary Lane, Susan Lazarus, David Goldstein, Janet Carriuolo, Marietta Carriuolo.

Second row: Alan Warner, Irene Rosen, Cynthia Brown, Diane Rooney, Susan Miller, Ann Jacobs.

Third row: Milton Ryder, Paul Sullivan, Nicholas Constan, Robert Ide, Warner Morse, Edward Cohen, David Knudsen.

Fourth row: Jerome Fletcher, Gary Jacobson, Deborah Sampson, Constance Papineau, Roy Augustson, Jerome Gilson, Mr. Walter Smith.

First row left to right: Marie Burke, Phyllis Morrill, Nancy Saba, Mary Linehan, Susan Lazarus, Eleanor Voci, Geraldine Nash, Carmen Benefit, Joan Casieri, Susan Grasso, Elaine McCarthy, Janet Kelly, Roberta Lynch, Nancy Brusseau.

Second row: Barbara Bergeson, Patricia Carreiro, Jean McGowan, Frances Caruso, Elizabeth Ward, Judith Bendell, Dolores Beltz, Margaret Healey, Ruth Devine, Maureen Owens, Patricia DiMarzio, Barbara Mattinson, Michaela Mannion, Beverly Mahanor.

Third row: Carol Foster, Barbara Thompson, Marilyn Johnson, Mary Lane, Carol Dahlborg, Karen Bumpus, Martha Loring, Nina Giovanello, Barbara Tarasiewicz, Joan MacDonald, Marilyn Blitz, Judith Giovanello, Sheila Kelleher, Frances Eagan.

Fourth row: Sandra Libby, Elizabeth Gevatoff, Nancy Grant, Lorinne Barencelli, Barbara Stork, Rose Viscardi, Irene Small, Carol Loveday, Catherine Zigouras, Elaine Gardner, Barbara Hannigan, Rosalie Piscatelli, Judith Martin.

Fifth row: Eleanor Falk, Janet Wilmot, Evelyn Martin, Nijola Tamoshaitus, Alethe Flint, Alberta Pattangall, Patricia Cummings, Constance Papineau, Charlotte Brackett, Bette Brady, Edith Bosworth, Barbara Labell, Margaret Sanderson, Suzanne St. Louis, Dorella Sicuranza, Mr. Robert A. White.

Girls' Glee Club

One of the most popular electives found at Brockton High School is the Girls' Glee Club, which is available for sophomores and juniors as well as seniors. This year, for the first time, the Glee Club took an active part in presenting the Christmas Pageant and Annual Spring Concert. The Music Festival was held in Walpole, at which time competent judges evaluated each presentation. A highlight of our activities was the sending of two girls to attend the Massachusetts All-State Chorus. The representatives from Brockton High School were Claire Simpson and Carol Dahlborg. The girls strongly endorse this activity and find its membership beneficial, as it teaches the essential role that music plays in our cultural life.

Harmonics

One of the most popular selective musical groups in the high school is the Harmonics, under the direction of Mr. Robert A. White. During the year, the girls have participated in the Christmas Pageant and in the concert presented by the Music Department on March 25, 1955. Besides local singing engagments the girls have also included in their schedule the annual Music Festival, held in Mansfield, Massachusetts.

First row, left to right: Patricia Carreiro, Carol Dahlberg, Rose Primavera, Marilyn Blitz, Frances Zostak, Barbara Mattinson, Myra Greenblatt, Susan Lazarus, Judy Winn, Elizabeth Ward.

Second row: Phyllis Morrill, Irene Small, Evelyn Gardner, Betty Rastikas, Rosemarie Viscardi, Sandra Libby, Judy Martin, Mary Simpson, June Oriola, Marion Knight, Nancy Grant, Mr. Robert White.

Third row: Katherine Bouras, Alberta Pattangall, Marilyn Fleming, Constance Papineau, Patricia Cummings, Jean Davis, Susan Hatfield, Constance Pope, Claire Simpson, Cynthia Tower.

Inside row, left to right: Mr. Rodney F. May, Frank Cifelli, Howard Beals, Gordon Pierce, David Lessard, Dana Alden, Stephen Gell, Edward Furlong, Richard Bolmant, Vincent Kondratos, George Carr, Edward McKenzie, Nancy MacRae.

Outside row: Wallace Mignault, Albert Bruni, James Erwin, Dwight Holton, William Hallinan, Milton Ryder, John Valatkevicz, Frank Fischer, Lawrence Sullivan, Charles Regnell, Paul Sullivan, Richard Dodd, Madison Ripley, Wayne Staples, Paul St. James.

Galloneers

The Galloneers, a group of unusually talented singers selected from the Male Chorus, give at least one concert a week. The hours of rehearsals that they spend have proved to be rewarding, as they are invited to give concerts at the Kiwanis Club, Rotary Club, and many nearby schools. The boys are under the leadership of Mr. Rodney F. May.

Male Chorus

Under the able leadership of Mr. Rodney F. May, the Male Chorus has enjoyed another successful season. Appearances in the High School Concert and the South Shore Music Festival at Mansfield highlighted the year's activities for the Male Chorus.

Front row, left to right: Paul St. James, Ronald Sheehan, Wayne Smith, John Cunningham, Leander Othon, Edward Furlong, Arthur Rogers, Vincent Kondrados, Stephen Gell, Lawrence Sullivan, Dennis Healey, Dana Alden, Frank Cifelli, David Knudsen, Gordon Pierce, Howard Beals, Fred Carleton, Nancy McRae.

Second row: Madison Ripley, Edward McKenzie, Wayne Staples, Richard Belmant, Laurence Gouldrup, Thomas MacDonald, George Carr, Everett Jones, Richard Paulson, Frank Venuto, Donald Ritucci, Frank Fischer, Paul Sims, Louis McKnight, Kevin Fogarty, Stanley Danielczyk, Stanley Fongeallaz, Albert Bruni.

Third row: John Cahill, Edward Burke, Paul Sullivan, Richard Dodd, Charles Regnell, David Belanger, John Valatkevicz, David Lessard, Milton Ryder, Robert Dodd, Eldon Bendell, Roland Sergio, Jack Lingley, James Irwin, Dwight Holton, Wallace Mignault, William Hallinan, Mr. Rodney F. May.

Junior Ushers

First row, left to right: Lorraine Muratore, Rita LaPointe, Norma Anania, Marilyn Fleming, Lois Tarasiewicz, Beverly Adomaitis, Paula Clairmont, Denace Fraser, Geraldine Johnson.
Second row: Carol Kiaunis, Marilyn Holmes, Virginia Reed, Roberta Price, Marjorie Wallin, Marilyn Wallent, Carol Mellman, Harriet Grimes.
Third row: Louise Marshall, Alice Clorety, Jane Campbell, Dorella Sicuranza, Marion Knight, Jane Creed, Alberta Pattangall, Sonia Bordelon, Claire Simpson, Marylou Trojano.

Front row, left to right: Leo Fishman, Craig Murray, Peter Karoff, David Pesanelli, Leander Othon, James Gurney, Jerry Siegel, Richard Lays, John Cunningham, Edward Cohen, Charles Guillemette.
Back row: Robert Bergstrom, David Quagliozzi, Edward Toomey, Robert Ide, Lawrence Small, Melvin Clifford, Charles Regnell, Wayne Ippolito, Bruce Duncombe, James Irwin, Ralph Sanford, Jerome Gilson, Milton Ryder, William Hall, John Sherman, Warner Morse.

Junior Class Officers

Left to right: Robert Dodd, Kathlene Ford, Roberta Richards, Richard Welch, Alice Noonan, Charles Siegel, Barbara Riley, Sonia Bernard, Janice Dubois.

Sophomore Class Officers

Left to right: Rosalie Piscitelli, John Cahill, Joyce Anderson, Nancy Hayes, William Larson, Barbara Farrell, Mary Ann Blais, Michele Langelier, John Leary.

Senior Prom

Dances

JUNIOR-SENIOR PROM

PIGSKIN SOCIAL

JUNIOR-SENIOR PROM

Christmas Pageant

This year, as in many others, the traditional Christmas Story was portrayed by Brockton High School students under the direction of Miss Rose H. Condon. With colorful nativity scenes and familiar carols directed by Mr. Robert A. White, the pageant was beautifully presented to the entire school, faculty, and guests. Most noteworthy was the number of graduates present. There were many happy reunions on that last day of school backstage and in the audience. How gratifying it is to know that Brockton High School student body and graduates derive the keenest pleasure of the year from "The Greatest Story Ever Told." Among those participating were Gerry Gilson, Carole Daly, Marie Wills, Robert Twomey, Bernard Ippolito, Lois Tarasiewicz, Lois Jackson, Anita Cohen, Barbara Owens, Nancy Beksha, Betty McGinnis, Donald Cavanaugh, James Carriuolo, David Goldstein, Donald Petrone, David Hancock, Wayne Ippolito, Robert Cesarini, Edward Toomey, Anita Sessine, Patricia McKernan, Susan Parsons, Herbert Rollins, IV.

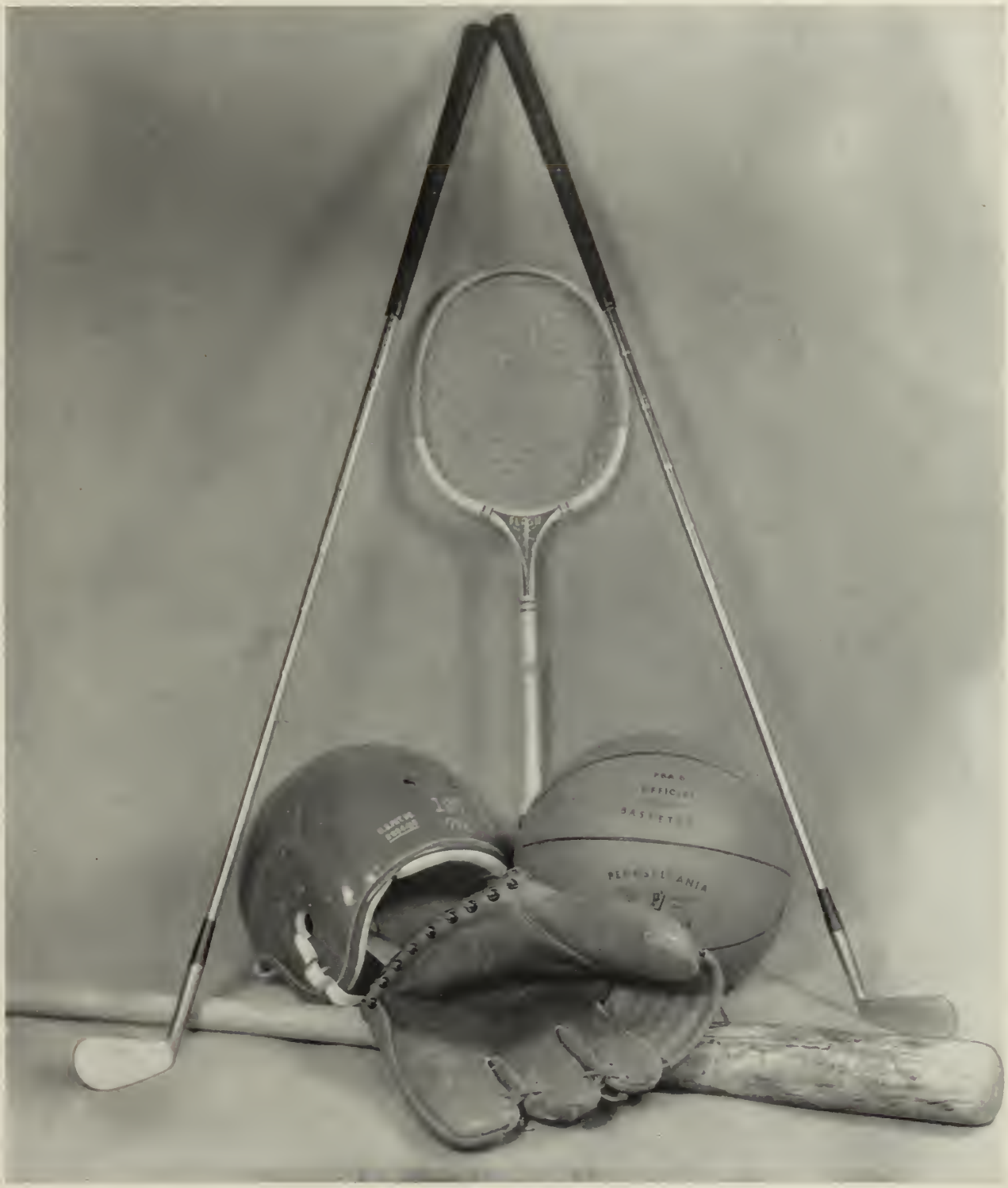

Sports

Front row, left to right: David Quagliozzi, Gene Dearth, Francis Creney, Daniel Dors, Michael Altieri, John Riley, James Gurney, John Cavanaugh, Richard Poskus.

Second row: Coach Frank Saba, Manager Larry Gouldrup, John Lombardi, Andrew De Pasqua, John Reardon, Robert Twoomy, Howard Bailitt, Gasper Di Ulius, Richard Franciosi, George Bagas, Kenneth Berman.

Third row: Joseph Sullivan, Melvin Smolensky, John Condon, Edward Burke, Paul Clancy, Frederick Needham, Robert Deighton, John Cullinane, Howard Beal, John Beckford.

Football

The B.H.S. football team, with a record of three wins and five losses, deserves much praise for a season that was more successful than the record shows. Captain Mike Altieri was an outstanding ground-gainer along with Gene Dearth and Danny Dors. John Riley and Jim Gurney worked hard at the end positions, and the line was well fortified by Gaspar Diulius, Don Cavanaugh, Robert Twoomey, and Francis Creney. Mr. Francis L. Saba and Mr. George F. Ramacorti handled the coaching duties.

Basketball

Following in the tradition of tournament champions is no easy job. However, the 1955 edition of the Brockton High basketball team proved equal to the task. Last year Brockton High won the Tech Tourney AA championship. This year the team secured the Bay State AA Tournament championship, while Dick Mapp and Dick Chilauskus were named on the all-tourney AA team. At this rate Coach Gordon McKernan's hat will have no more room for feathers. Co-Captains Danny Dors and Wayne Ippolito headed a roster that consisted of ten potential starters, including seniors Jerry Gilson and Eddie Twoomey. This depth, coupled with aggressiveness, gave the team a fine record of thirteen wins against seven losses. Since six of the ten starters are underclassmen, next year here we come!

First row, left to right: David Norling, Carl Floren, Wayne Ippolito, Daniel Dors, Thomas Pavao, William Frawley.

Second row: Roger Wedge, Robert Dodd, Richard Franciosi, Garo Arevian, Edward Toomey, Robert Hughes, Mr. Gordon McKernan.

Third row: William Donahue, Edward Burke, Richard Chilauskas, Jerome Gilson, Richard Mapp.

Front row, left to right: Joseph Piscatelli, William Hughes, David Quagliozzi, Russell Cote, Thomas Pavao, Alfred Lend.
Second row: Ernest Auger, Roland Sergio, Edward Burke, Kenneth Stevens, William Frawley, Carl Floren.
Third row: Robert Dodd, George Bagas, Richard Franciosi, Theodore Mansulla, Gasper Dilulis, John Hines, Mr. Norman Nash.

Baseball

This year's baseball team coached by Mr. Norman Nash has at this time a record of four wins and three losses. Co-captained by David Quagliozzi and Russell Cote the boys have played well and should enjoy a highly successful season.

Swimming Team

Ending its second year since World War II as one of the many interscholastic sports offered at Brockton High, swimming has fast become a popular pastime under the direction of Mr. William T. Parsons. Although beaten in points, the hard work and determination of the team, which doggedly splashed from one end of the Y.M.C.A. pool to the other during long practice sessions three afternoons a week, could not be surpassed. Outstanding individual performances were highlighted by Brian McSweeney's success as a breaststroker, by the diving skill of Clifford Harris, co-captain, and by the winning of all but two races in which Gerald Stackpole, the other co-captain, participated. The swimming team has indeed added another page to the achievements of Brockton High School, proving that progress is the keynote of our educational and physical programs.

First row, left to right: John Cahill, George Bursaw, Brian McSweeney, Gerald Stackpole, Clifford Harris, Robert Prouty, Thomas Ekstrom.

Second row: Fredrick Carlin, Ronald Barter, Francis Creney, Edward Warabow, Christopher O'Byrne, Edward Hebshie, David Goldstein, James Marochino.

Third row: Eugene White, Dennis Mann, Francis Colvin, Mr. William T. Parsons.

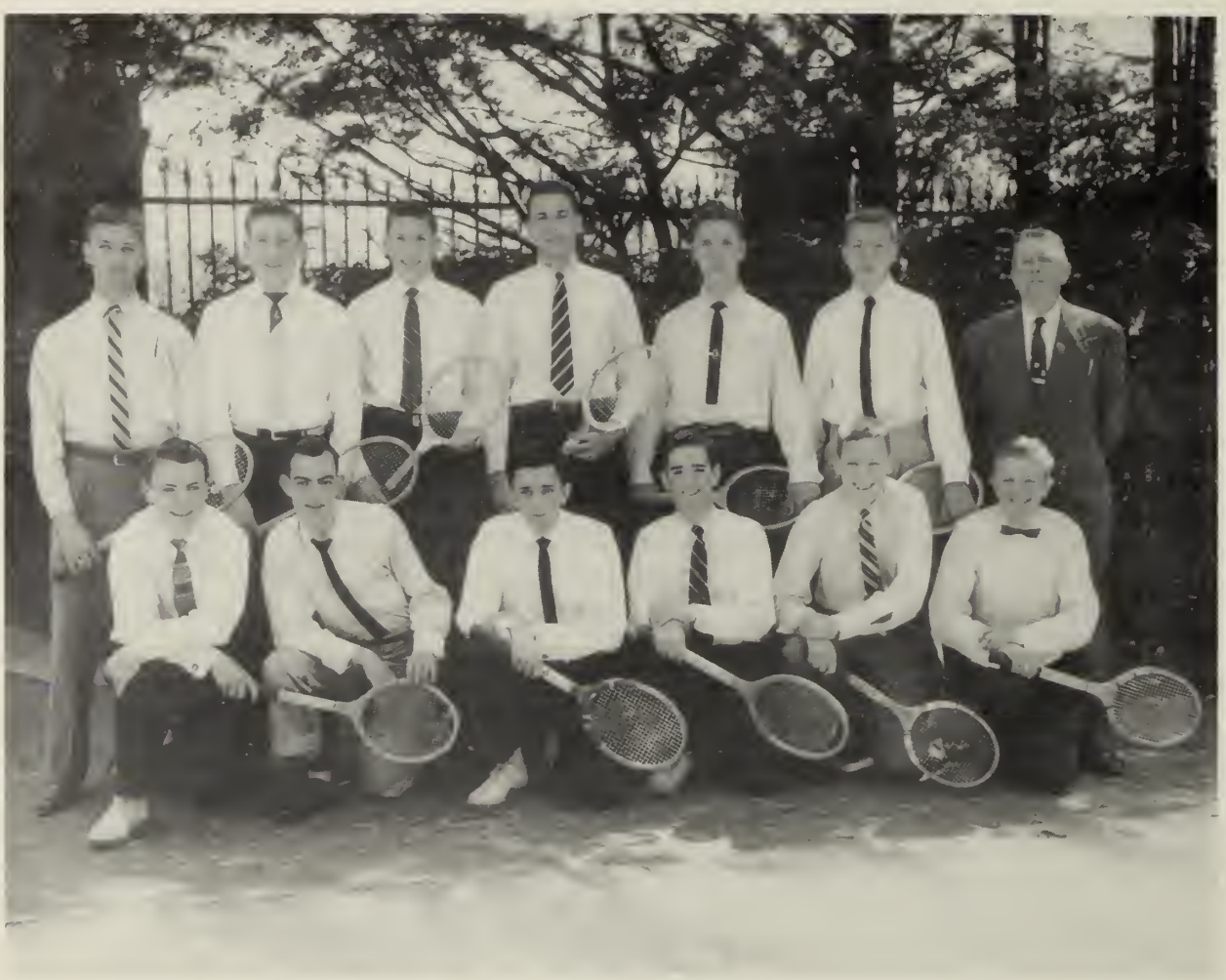

First row, left to right: Dennis Gillen, Richard Wedge, Nicholas Celia, Edward Cohen, Brian MacSweeney, Robert Bergstrom. Second row: John Gibson, William Hall, Jerome Fletcher, Jerome Gilson, Frank Johnson, Sanford Tuttle, Mr. August Wigren.

Tennis

Under the able coaching of Mr. August Wigren, tennis is continuing its comeback as a popular outdoor sport at Brockton High. Jerome Fletcher and Nicholas Celia were elected co-captains by their team, which is seeking to retain its crown as South Shore League Champions.

Golf

Like the man without a country, the B.H.S. golf team is a team without a league. The loosely-knit league in which Brockton has competed for some years has now been disbanded. The team has high hope, however, of entering the state tournament as an independent. Brockton teams have performed in this tournament eight times, winning the state title on two occasions. Coached by Mr. Lawrence Wallace and co-captained by Leander Othon and Jerry Siegel, the team has a record of five wins and one loss to date.

Front row, left to right: Ronald Adams, Richard Martinelli, Kenneth Horne.
Back row: Arthur Dunford, Leander Othon, Jerry Siegel, David Fisher.
Not present are Edward Toomey and Robert Jones.

Track

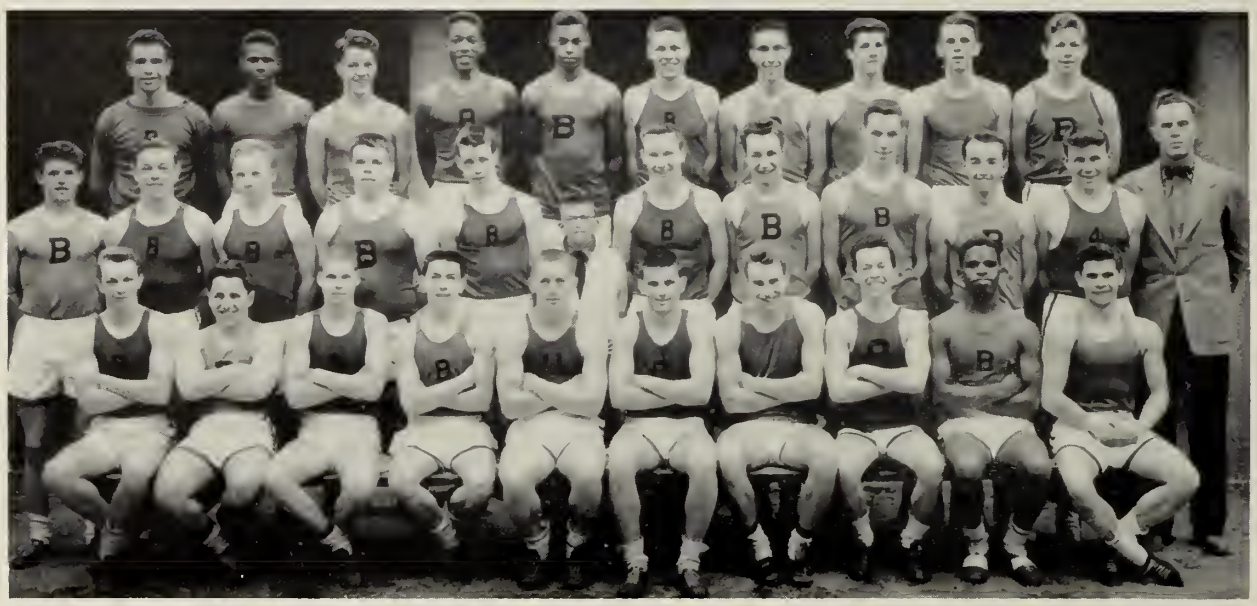

Bottom row, left to right: John Wetherbee, Paul Asiaf, Thomas Sakutis, John Cunningham, Captain Gene Dearth, Daniel Dors, Robert Deighton, Roy Parker, Louis McKnight, Andrew DePasqua.
Middle row: Everett Jones, Arthur Richardson, Theodore Hayward, Joseph Sullivan, Philip Creney, Paul Fortier, Francis Creney, Kent Davidson, Robert Demarco, Richard Dupee, Thomas Kelleher, Mr. Howard Sandrock.
Top row: Ernest Webby, Harold Carter, Dennis Healy, Richard Mapp, David Harris, James Gurney, Melvin Clifford, Joseph Cerci, Robert Canessa, Robert Willis.

Cross Country

Bottom row, left to right: John McNamara, Kenneth Floria, Richard Castano, Melvin Clifford, Arthur Richardson, Dennis Healy.
Top row: Mr. Harry Reuell, Louis McKnight, Clinton Armquist, Robert Demarco, Gerald Stackpole, Richard Alphonso, Ralph Ferrigno, Edward Furlong.

Sophomore-Junior-Senior Basketball Teams

Front row, left to right: William Larsen, Manuel Grossman, Ralph Duval, Clifton Wilsey, John Hartwell.
Top row: Gordon Mansulla, Kenneth Oakley, Arthur Liatsos, Jerome Gilson, Donald Miller, Theodore Mansulla.

Intramural Sports

Hockey

Ice hockey, for the first time in several years, was established on an intramural basis. The South Shore League, of which Brockton was an original member, conducts its entire schedule of games in Boston. Therefore, at the present time, it seems more feasible for hockey to be conducted on an intramural basis. In this manner more boys have the opportunity to play and more are able to derive benefit from this type of program. No boy has to fear that he will not be able to play, for the competition is open to all.

There were fifty-three boys who reported to Coach Carl MacPherson this past winter. Five teams were formed and named as follows: Rangers, Bruins, Black Hawks, Red Wings, and Maple Leafs. The Rangers succeeded in winning the league title. The boys who were the members of this championship team are: Bruce Johnson (captain), Jack Beckford, Robert Harris, Clifford Harris, and Richard Packard. They were assisted at various times by the fine goal tending of Robert Hayward, Richard Willis, Richard Poskus, and John Bunar.

Although on an intramural basis, awards went to twenty-three boys composed of eight seniors, eight juniors, and seven sophomores. With fifteen boys returning next year, the league competition should be even more interesting than during the past winter.

The twenty-three boys who received athletic awards are: Arthur Alden, David Anderson, Robert Gundberg, Wayne Jenness, Everett Jones, Darrell LaTremouille, Richard Willis, Howard Beal, C. Hazard Beckford, William Campbell, Robert Harris, Robert Hayward, Kenneth Hollis, Donald MacEachern, Arthur LaFranchise, Ralph Ferrigno, David Clisbee, Clifford Harris, Bruce Johnson, Robert Lovett, Richard Packard, Richard Pockus, and Douglas Young.

(Continued on next page)

Tennis Champion

Jerome Fletcher

Foul Shooter Champion

Roger Haberland

Swimming Tests

With the motto "Every Senior a Swimmer," it's into the water with everyone! Separate tests were given on two days a week to every senior boy. Those not passing were compelled to take five swimming lessons. This instruction was given by Mr. Sandrock, who was a Navy instructor.

Pull-Ups

The ancient Chinese torture of pull-ups is sadistically employed at Brockton High to discover the actual strength of the pupil. The previous record of 18 was shattered by a 23 mark attained by Robert Wedge, a senior.

Rope Climbing

Another medieval torture device, this cne under the guise of discovering speed, is rope climbing. The new champion is Richard Yorke with a time of 4.4 seconds.

Broad Jumping

To evaluate agility, the standing broad jump is used. Larry Barry, a sophomore, broke the previous record with an 8' 10" jump.

Foul Shooting Contest

Roger G. Haberland won the annual event by shooting 162 out of 200 baskets for an average of 81%.

Cheer Leaders

First row, left to right: Harriet Grimes, Alice Noonan, Norma Anania, Beverly Adomaitis, Joan Hallisey.
Second row: Paula Clairmont, Joan Humphreys, Jean McGowan, Gloria Savignano, Sandra Pitta, Nancy Saba.

Kneeling, left to right: Nancy Saba, Joan Hallisey, Norma Anania, Paula Clairmont, Sandra Pitta.
Standing: Joan Humphreys, Harriet Grimes, Beverly Adomaitis, Alice Noonan, Gloria Savignano, Jean McGowan.

Sports Council

Bottom row, left to right: Mary Williams, Cornelia Ockers, Arlene Paul, Roberta Richards, Joyce Anderson, Claire Bishop, Miss Brooks, Nancy Saba, Beverly Madan, Phyllis Seney, Rose da Silva, Phyllis Porter, Geraldine Asiaf.

Middle row: Alberta Pattangall, Elizabeth Mullins, Evelyn Moore, Mary Hickey, Marilyn Holmes, Evelyn Connelly, Beatrice Smyrnakis, Lucia Piscitelli, Janet Gurney, Patricia Lyons, Jean McGowan, Beverly Adomaitis, Nancy Hannaford, Judy Ek, Carol Asiaf, Sheila Buttler, Sandra Berner.

Top row: Marylou Trojano, Frances MacCormack, Sonja Bordelon, Stevia Dounelis, Sonia Bernard, Joan Davis, Patricia Gutauskas, Roberta Palmievo, Rita Kumpa, Margaret McKeague, Joyce Johnson, Natalie Ekholm, Alice Noonan.

Girls' Sports

Nearly 500 girls participate in the program of intramural sports that is offered at Brockton High School. Badminton, basketball, field hockey, volleyball, and softball are enjoyed in their respective seasons with each player receiving 10 points for participation.

Each member of a championship team receives an achievement award which is placed on a six-inch emblem that she receives upon winning her first championship. Sports Council members receive 25 points a year, and are eligible for that organization in their Junior and Senior years. Captains of teams receive 5 points.

A special award of a sweatshirt with an old English "B" is given to a girl who accumulates 150 points. A small number of all-round sportswomen, having obtained 225 honor points, are presented with a sweater with a chenille block "B."

"B" Sweat Shirts

First row, left to right: Beverly Adomaitis, Phyllis Porter, Janet Gurney, Nancy Saba, Evelyn Connolly, Marion Knight.
Second row: Sandra Berner, Janet Moberg, Roseda Silva, Marilyn Holmes, Beatrice Syrmnakis, Phyllis Seney.
Third row: Elizabeth Mullins, Alberta Pattangall, Joan Davis, Margaret McKeague, Marylou Trojano, Lucia Piscitelli.

Basketball

Left to right: Phyllis Seney, Janet Gurney, Joan Humphreys, Elizabeth Emery, Jane Creed, Joan Davis, Evelyn Connolly, Ann Kellie, Beverly Adomaitis, Marilyn Fleming, Marion Knight, Paula Clairmont, Nancy Saba.

Volleyball

Left to right: Joan Davis, Constance Whaley, Alice Clorety, Elizabeth Mullins, Beverly Adomaitis, Sandra Berner, Marilyn Holmes, Joanne McKeown, Janet Gurney, Nancy Saba, Evelyn Connolly, Phyllis Porter, Lucia Piscitelli, Carol Masefield, Marion Knight, Marilyn Fleming, Margaret McKeague, Susan Hatfield.

Badminton

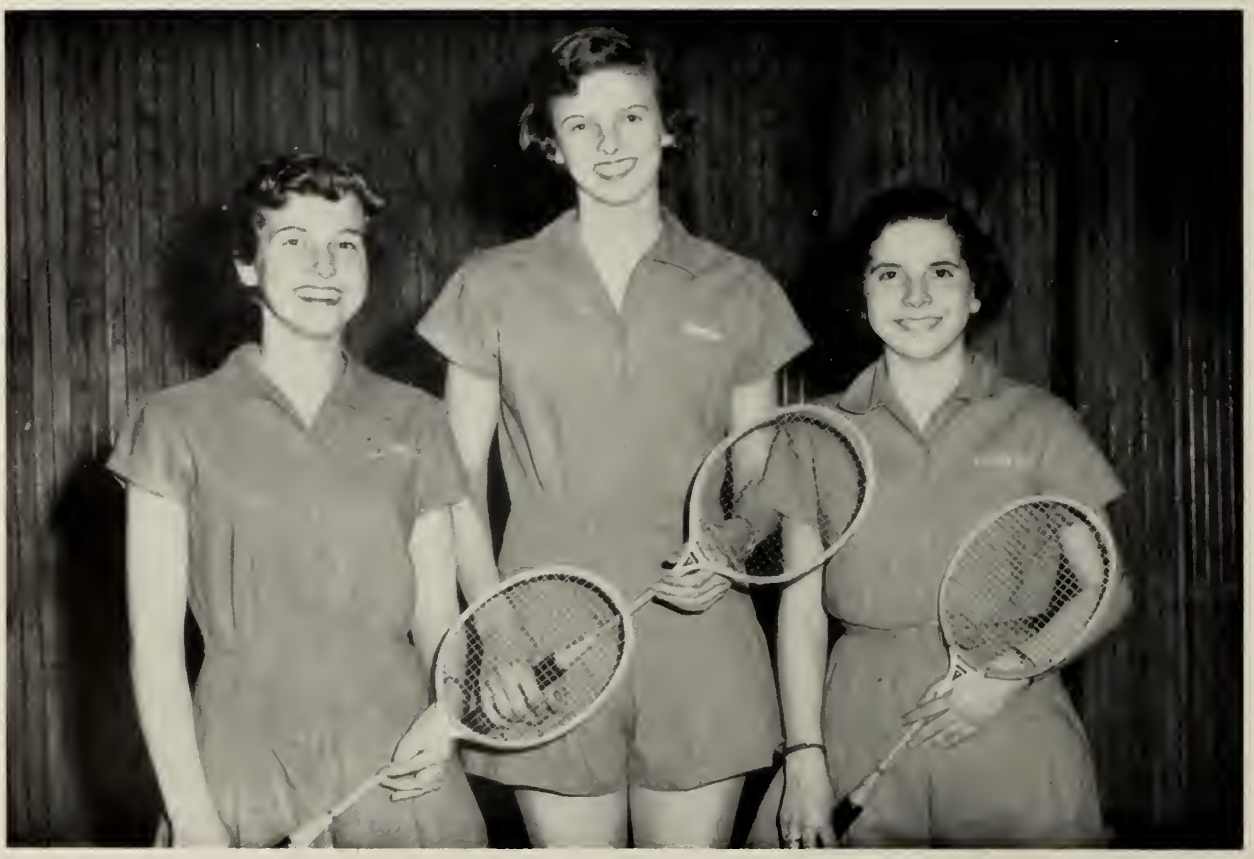

Left to right: Elizabeth Emery, Joan Davis, Phyllis Porter.

Field Hockey

Kneeling, left to right: Sandra Berner, Phyllis Porter, Phyllis Seney, Nancy Saba, Lois Tarasiewicz, Janet Gurney, Beverly Adomaitis.

Standing: Lucia Piscitelli, Beatrice Smyrnakis, Elizabeth Mullins, Alberta Pattangall, Marylou Trojano, Joan Davis, Marion Knight, Margaret McKeague, Dianne Hammond, Janet Moberg, Rose da Silva.

Softball

Left to right: Joan Davis, Alberta Pattangall, Sandra Berner, Beverly Adomaitis, Marilyn Holmes, Lois Tarasiewicz, Phyllis Porter, Janet Gurney, Evelyn Connolly, Rose da Silva, Norma Anania, Joanne McKeown, Phyllis Seney, Nancy Saba.

Autographs

Graduates

JOHN FRANCIS ADAMS
33 Keith Ave.
Commercial. Activities: Health Activities Club 3, 4; Student Council 4. Interests: Stamp collecting, Radios. Future: Navy.

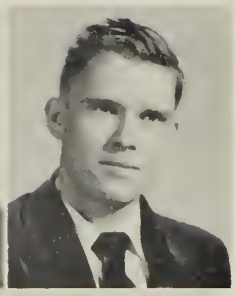

DANA STANDISH ALDEN
33 Fern Ave.
College Liberal Arts. Activities: Band 2, 3, 4; Galloneers 3, 4; Male Chorus 2, 3, 4. Interests: Music, sports. Future: Boston University.

JOYCE ELINOR ADAMS
495 Summer St.
Commercial. Activities: Girls' Glee Club 2, 3; Part-Time 4. Interests: Skating, Y-Teenettes, dancing, bowling, swimming. Future: Williams Business School.

FREDERICK ALMERICO ALEXANDER
"Fred" 280 Pleasant St.
College Scientific. Interests: Basketball. Future: Undecided.

THOMAS RALPH ADAMS
"Tommie" 33 Keith Ave.
Commercial. Activities: Motto Committee 4; Health Activities Club 3; Tumbling 4. Interests: Radios, harmonica playing. Future: Navy.

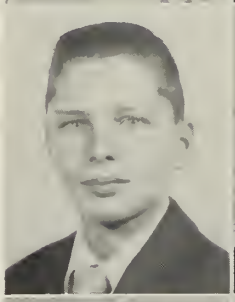

RICHARD JOSEPH ALFONSO
"Al" 45 Prospect St.
General. Activities: Cross Country 4; Intramural Sports 2, 3, 4; Tumbling 2, 3, 4. Interests: Photography, boxing, Golden Gloves, C.Y.O., baseball. Future: Army.

JOEL CURTIS ADELMAN
62 Brett St.
Teachers College. Activities: "Brocktonia" Collector 2; Intramural Sports 2, 3. Interests: Photography, coin collecting, Y.M.H.A., Hi-Y, basketball team. Future: New England College of Pharmacy.

PAUL BERNARD ALLAIRE
"Dimples" 14 Hunt St.
Technical. Activities: Intramural Sports 2, 3, 4; Track 3; Tumbling 4. Interests: Sports, model planes. Future: Air Force.

BEVERLY ANN ADOMAITIS
"Bev" 262 Winter St.
Teachers College. Activities: Cheerleader 3, 4; Nominating Committee 2; Class Officer 3, 4. Girls' Sports Council 3, 4; Intramural Sports 2, 3, 4; Junior Usher 3. Interests: Rockne, Junior Twentieth Century Catholic Club, knitting. Future: Bridgewater State Teachers College.

LOUISE ROSE ALLEN
60 Plymouth St.
Commercial. Activities: Intramural Sports 3. Future: Williams Business College.

DOROTHY JEAN ALBAUGH
"Dotty" 23 Florence St.
Commercial. Activities: Ring Committee 3; Dramatic Club 2; Intramural Sports 2; Library Monitor 2, 3; Student Council 2; Part-Time 4. Interests: Covenant Congregational, Order of Rainbow Girls, Church choir, Church Youth Group, dancing, bowling, roller skating. Future: Secretary.

MICHAEL ALTIERI
"Mike" 46 Fenway Circle
General. Activities: Football 2, 3, 4. Interests: City League Basketball. Future: Undecided.

NORMA ANANIA
54 Sycamore St.
Teachers College. Activities: Cheerleader 3, 4; Gift Committee 2; Intramural Sports 2, 3, 4; Junior Usher 3. Interests: Junior Twentieth Century Catholic Club, Honorary Member of Woman's Club, knitting. Future: Boston University.

HOWARD LESLIE BAILIT
"H.B." 43 Rockland St.
College Liberal Arts. Activities: Band 2, 3, 4; Boys' Sports Council 4; "Brocktonia" Staff 4; Football 4; Intramural Sports 2, 3, 4; Orchestra 2; Swimming 3; Track 3, 4. Interests: Basketball, swimming. Future: University of Michigan.

SONIA LOUISE ANDERSON
29 Denton St.
Hospital Training. Interests: Drawing, swimming, skating, dancing. Future: Art School.

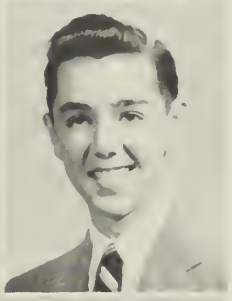

CLEMENT FRANCIS BEALS
"Sonny" 502 Ash St.
General. Activities: Football 2; Tumbling 2, 3. Interests: Cars, ice skating, swimming. Future: Navy.

ROBERT LEE ANDREWS
"Bob" 12 Carleton Ave.
Industrial Arts. Interests: Sports, baseball, swimming. Future: Engineering.

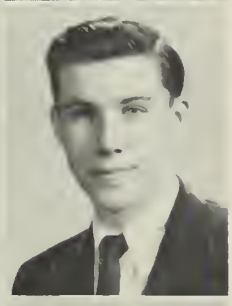

ALFRED EDWARD BEARSE
"Eddie" 158 Forest St.
Industrial Arts. Activities: Intramural Sports 2, 3. Interests: Dancing, collecting records, traveling. Future: Navy.

MICHAEL ANTESKI, JR.
"Mike" 479 North Cary St.
College Scientific. Activities: Boys' Sports Council 4. Interests: Sports, golf, basketball. Future: Boston University.

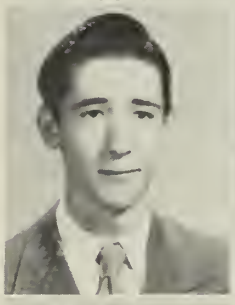

NANCY LOUISE BEKSHA
"Nan" 140 Sawtell Ave.
Hospital Training. Activities: A Cappella Choir 2, 3; Christmas Pageant 4; Class Play Usher 4; Dramatic Club 2, 3, 4; Girls' Glee Club 2, 3; Harmonics 3. Interests: Skiing, knitting, dancing, tennis, swimming, bowling, Junior Twentieth Century Catholic Club, Young Ladies' Sodality, Church Choir. Future: Peter Bent Brigham School of Nursing.

CAROL LINDA ARMS
26 Augustine St.
Commercial. Activities: Part-Time 4. Interests: Swimming, bowling, cooking. Future: Secretary.

DOLORES JEANNETTE BELTZ
"Dolly" 369 Quincy St.
Teachers College. Activities: A Cappella Choir 2, 3, 4; Christmas Pageant 2, 3, 4; Girls' Glee Club 2, 3, 4; Harmonics 3. Interests: Young People's Fellowship of St. Paul's Church. Future: Nursing.

JOAN CLAIRE ASIAF
29 Cherry St.
Commercial. Activities: Intramural Sports 2, 3, 4; Part-Time 4. Interests: St. Theresa C.Y.O. Future: Office Work.

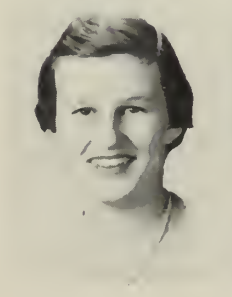

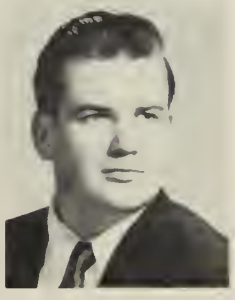

ELDON BIGELOW BENDELL, JR.
"Bigelow" 182 Green St.
Technical. Activities: Boys' Sports Council 3, 4; Football 3; Male Chorus 2, 3, 4. Future: College.

JUDITH ANN BENDELL
"Judy" **15 Jackson St.**
Hospital Training. Activities: Christmas Pageant 4; Girls' Glee Club 4; Harmonics 3. Interests: Y.W.C.A. Teenettes Club, swimming, bowling. Future: Brockton Hospital School of Nursing.

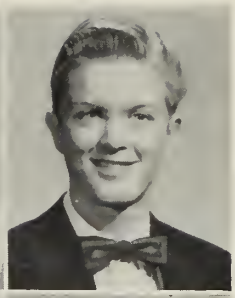

ROBERT CONRAD BERGSTROM
"B" **31 Nylan Rd.**
College Scientific. Activities: Boys' Sports Council 4; "Brocktonia" Collector 2; Class Officer 2, 3; Intramural Sports 2, 3, 4; Junior Usher 3; Tennis 3, 4. Interests: Stamps, coins, shells. Future: Boston University.

PRISCILLA RUTH BENDELL
"Cilla" **130 Market St.**
Commercial. Interests: Swimming, dancing, roller skating, M.Y.F. Future: Williams Business School.

SANDRA MARION BERNER
"Sandy" **22 Chester Ave.**
Hospital Training. Activities: "Brocktonia" Staff 3, 4; Girls' Sports Council 4; Health Activities Club 3; Intramural Sports 2, 3, 4; Library Monitor 3, 4. Interests: Y.W.H.A., sports, Rockne, driving. Future: Sargent College.

BARBARA JOANNE BENEDUCI
"Joanne" **194 Newbury St.**
Hospital Training. Activities: A Cappella Choir 2, 3; "Brocktonia" Collector 3, 4; Christmas Pageant 2, 3; Dramatic Club 2, 3, 4; Dues Collector 2; Girls' Glee Club 2, 3. Interests: Junior Twentieth Century Catholic Club, bowling, dancing, swimming, boating, skiing. Future: Peter Bent Brigham Hospital School of Nursing.

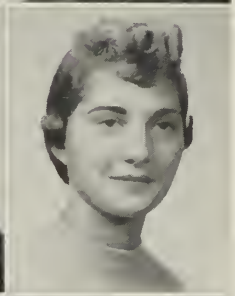

ELEANOR KATHLEEN BERTOCCI
"Ellie" **82 Otis St.**
Commercial. Activities: Dramatic Club 4. Interests: Swimming, roller skating, dancing. Future: Secretary.

BARBARA JANICE BENHAM
"Barb" **765 Belmont St.**
College Liberal Arts. Activities: Band 4; Nominating Committee 3; Intramural Sports 2, 3, 4; Student Council Officer 2, 3, 4; Stagecraft 2, 3. Interests: Dancing, knitting, bowling, Rainbow Girls, Rockne. Future: Fitchburg State Teachers College.

BARBARA ANN BILLADEAU
"Babs," "Billy" **55 Pleasant St.**
General. Activities: Girls' Glee Club 2. Interests: Dancing. Future: Secretary.

CLAIRE SARA BENN
"Sally" **1156 North Main St.**
College Liberal Arts. Activities: Dues Collector 3, 4; Intramural Sports 2, 3, 4. Interests: Junior Twentieth Century Catholic Club, St. Edward's C.Y.O. Future: Katharine Gibbs.

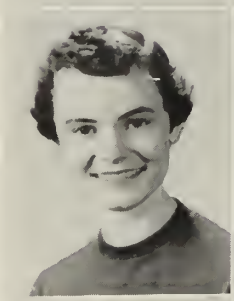

NANCY LOUISE BIRNIE
"Nan" **967 Centre St.**
Commercial. Activities: Class Play Usher 4. Future: Williams Business School.

CAROL ANN BERGLUND
"Bogi" **24 Wellington St.**
Hospital Training. Activities: Class Play Usher 4; Dramatic Club 2; Intramural Sports 2; Library Monitor 2, 3. Interests: Bowling, roller skating, dancing, letter writing, swimming. Future: Nurse.

NANCY HATHAWAY BISHOP
"Pony Tail" **1159 Main St.**
Hospital Training. Activities: Band 3, 4; Mosts and Bests Committee 4; Class Play Usher 4; Health Activities Club 3; Library Monitor 2, 3. Interests: Skating, swimming, Rockne, Rainbow Girls, driving, letter writing. Future: Medical Secretary.

JANET ELAINE BLAKE
"Jan" **76 Merton St.**
Commercial. Activities: Intramural Sports 2, 3; Part-Time 4. Interests: Bowling, roller skating. Future: Office Work.

KATHLEEN MARY BOSQUET
"Kay" **130 East St.**
General Business. Interests: Sports, C.Y.O. Future: Hairdressing School.

MARILYN ANNETTE BLITZ
54 Plymouth St.
College Liberal Arts. Activities: A Cappella Choir 4; Christmas Pageant 2, 4; Nominating Committee 3; Class Play Usher 4; Dramatic Club 2, 4; Girls' Glee Club 2, 4; Harmonics 4; Intramural Sports 2, 3, 4; Orchestra 2; Yearbook Staff 4. Interests: Y.M.H.A., music, skating. Future: Pembroke College.

ROLAND ALBERT BOUSQUET
27 Everett St.
General. Interests: Garde d' Honneur at Sacred Heart Church. Future: Armed Forces.

RICHARD CLEO BOLMANT
"Dick" **124 Bellevue Ave.**
Teachers College. Activities: A Cappella Choir 2; Christmas Pageant 4; Class Play Stagecraft 4; Galloneers 4; Male Chorus 4; Track 2. Interests: Stamp collecting, dancing, music. Future: New England Conservatory of Music.

FREDERICK JOSEPH BROPHY
105 North Warren Ave.
Industrial Arts. Interests: Sports, basketball, swimming. Future: Undecided.

SONJA MARIE BORDELON
"Sonie" **33 Clinton Ave.**
College Liberal Arts. Activities: "Brocktonia" Collector 3; Mosts and Bests Committee 4; Girls' Sports Council 4; Intramural Sports 2, 3, 4; Junior Usher 3. Interests: Rockne, swimming. Future: Undecided.

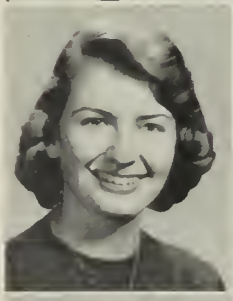

PATRICIA ANN BUKUNT
"Pat" **89 Claremount Ave.**
Commercial. Activities: Intramural Sports 2, 3, 4. Interests: Basketball, skating, swimming. Future: Undecided.

EDITH MAE BOSWORTH
"Edy" **569 Main St.**
College Liberal Arts. Activities: Gift Committee 3, 4; Girls' Glee Club 3, 4. Interests: Crocheting, collecting records. Future: Boston Dispensary.

PATRICIA JEAN BURKE
"Ricia" **18 Walnut St.**
Commercial. Activities: Ring Committee 3; Intramural Sports 2. Interests: Dancing, knitting, letter writing. Future: Bank Work.

CAROL ANN BOUCHER
17 Washington Ave.
Commercial. Activities: Stagecraft 4; Dramatic Club 2; Intramural Sports 4. Interests: St. Colman's C.Y.O., Junior Legion of Mary, Junior Twentieth Century Catholic Club, knitting. Future: Pierce.

SHEILA ANN BURKE
366 Spring St.
College Scientific. Activities: A Cappella Choir 2; Girls' Glee Club 2, 3; Intramural Sports 2, 3, 4; Student Council 3. Interests: Swimming, sports, Twentieth Century Catholic Club. Future: Telephone Operator.

GAIL PATRICIA BURLINGAME
903 Centre St.
Commercial. Interests: Swimming, ice skating, dancing, C.Y.O. Future: Secretarial Work.

ANN FAULKNER CAMPBELL
"Sis" 70 Churchill Ave.
Hospital Training. Activities: Girls' Glee Club 2; Health Activities Club 3; Intramural Sports 2, 3, 4. Interests: Junior Twentieth Century Catholic Club, basketball, swimming, dancing, softball. Future: Brockton Hospital School of Nursing.

CLAIRE CECILE BUSSIERE
"Honey" 55 North Manchester St.
Commercial. Activities: Class Play Usher 4; Intramural Sports 4; Yearbook Staff 4. Interests: Swimming, roller skating, tennis, dancing, horseback riding. Future: Brockton Academy of Beauty Culture.

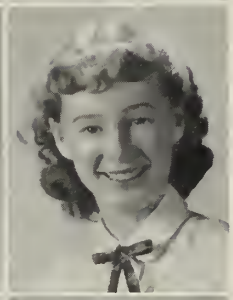

JANE ANN CAMPBELL
14 Ridge Hill Ave.
College Liberal Arts. Activities: Constitution Committee 2; Gift Committee 2; Class Officer 2, 3; Dramatic Club 2; Junior Usher 3; Library Monitor 2, 4; Student Council 4. Interests: Rainbow Girls. Future: Colby Junior College.

HELEN CLARA CAFFELLE
203 Pearl St.
Hospital Training. Activities: "Brocktonia" Collector 4; Christmas Pageant 4; Dramatic Club 2, 4. Interests: Knitting, cooking, piano, church youth group. Future: Aviation Training School.

RAYMOND LEROY CAMPBELL
"Ray" 19 Woodland Ave.
College Scientific. Activities: Tumbling 2. Future: University of Massachusetts.

GERTRUDE ARLENE CALLAHAN
"Ginger" 39 Haverhill St.
General. Activities: Girls' Glee Club 2, 3. Interests: Dancing, skating. Future: Air Line Hostess.

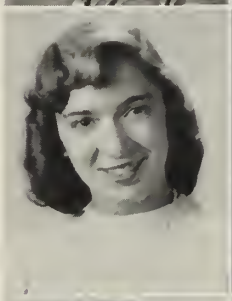

ROBERT CAESAR CANESSA
"Bob" 298 North Warren Ave.
General. Activities: Boys' Sports Council 4; Cross Country 2; Football 2; Intramural Sports 2, 3; Track 2, 3, 4. Interests: Sports, dancing. Future: Army.

ROBERT JOHN CALLAHAN
39 Farrington St.
Commercial. Activities: Tumbling 2, 3, 4. Future: Army.

ALFRED FRANKLIN CAPOZZI
"Al" 30 Park St.
College Liberal Arts. Activities: Yearbook Staff 4. Interests: Sports, dancing. Future: Brown University.

WALTER JOSEPH CALLAHAN, JR.
"Joe" 39 Farrington St.
General. Activities: Tumbling 2, 3, 4. Interests: Bowling. Future: Army.

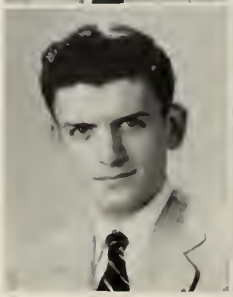

MARIE PATRICIA CARBONARA
22 Howland St.
Home Economics.

GEORGE FREDRICK CARR
"Nick" **208 Spring St.**
Commercial. Activities: A Cappella Choir 2, 3, 4; Christmas Pageant 2, 3, 4; Galloneers 2, 3, 4; Male Chorus 2, 3, 4. Interests: Singing, baseball, basketball, dancing. Future: Navy, Radio Announcing.

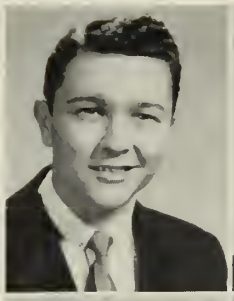

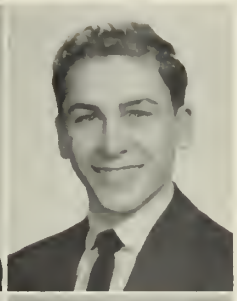

ROBERT DOMENIC CASTANO
"Bob" **79 Park Rd.**
College Scientific. Interests: Hunting. Future: Northeastern University.

DOROTHY ANN CARRIUOLO
"Dotty" **86 Manomet St.**
Hospital Training. Activities: Motto Committee 4; Class Play Usher 4; Dramatic Club 2, 4; Dues Collector 2, 3, 4; Intramural Sports 2; Student Council 2. Interests: Junior Twentieth Century Catholic Club, music, dancing. Future: Katherine Gibbs Secretarial School.

JOHN ANDREA CATRAMBONE
"Cat" **327 Moraine St.**
General. Activities: Football 2, 3; Intramural Sports 2, 3, 4; Track 2. Interests: Sports. Future: Forestry.

JAMES FRANCIS CARRIUOLO
"Jimmie" **165 Summer St.**
Commercial. Activities: "Brocktonia" Collector 2; Christmas Pageant 2, 3, 4; Dramatic Club 2, 3, 4. Interests: Skating, dancing, bowling, swimming. Future: Navy.

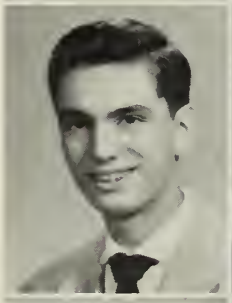

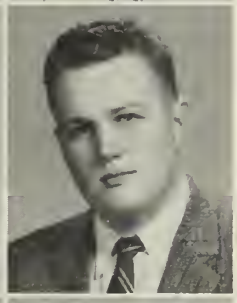

DONALD FRANCIS CAVANAGH
"Sid" **124 Clifton Ave.**
General. Activities: Boys' Sports Council 3, 4; Christmas Pageant 2, 3, 4; Constitution Committee 2; Dramatic Club 3, 4; Football 2, 3; Male Chorus 2, 3; Track 2. Interests: President of C.Y.O. and Junior Holy Name, treasure hunting. Future: Navy or Boston University.

CLAIRE EVELYN CARTER
"Ginger" **754 Main St.**
Commercial. Activities: Dramatic Club 4; Intramural Sports 2, 3; Part-Time 4. Interests: St. Patrick's Junior Choir, St. Patrick's Ladies' Sodality, Y.W.C.A., dancing, basketball, softball. Future: Brockton Business School.

JOHN PATRICK CAVANAGH
"Jack" **124 Clifton Ave.**
General. Activities: Boys' Sports Council 4; Football 2, 3, 4; Intramural Sports 4; Male Chorus 2; Track 3, 4. Interests: C.Y.O., Junior Holy Name. Future: Boston College.

HAROLD SYLVESTER CARTER
"Sonny" **176 Mulberry St.**
General. Activities: Male Chorus 3; Track 3, 4. Future: Navy.

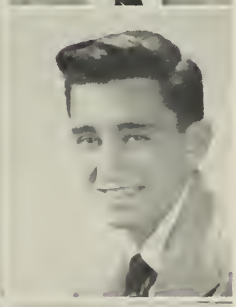

NICHOLAS SAMUEL CELIA
"Nick" **891 Pleasant St.**
College Scientific. Activities: Intramural Sports 2, 3, 4; Track 4; Tennis 2, 3, 4. Interests: Tennis, archery, weight-lifting. Future: Northeastern University.

RICHARD SAMUEL CASTANO
"Dick" **79 Park Rd.**
College Scientific. Activities: Cross Country 2, 3, 4; Track 2, 3, 4. Interests: Hunting. Future: Service.

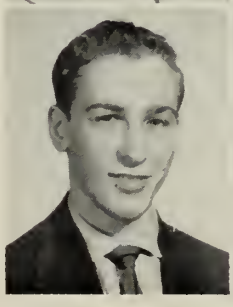

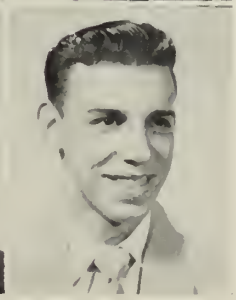

RICHARD JOHN CESARINI
"Rit" **155 Ellsworth St.**
Commercial. Activities: Tumbling 2. Interests: Cameras, sports. Future: Navy.

JANET MARY CHAMBERS
139 Nilsson St.
College Liberal Arts. Activities: Nominating Committee 3; Dramatic Club 2, 3; Dues Collector 3; Girls' Glee Club 2; Girls' Sports Council 3, 4; Intramural Sports 2, 3, 4; Library Monitor 2, 3; Student Council 4. Interests: Sports, reading. Future: Bridgewater State Teachers College.

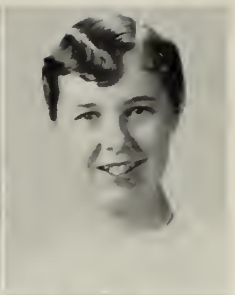

NANCY ANN CHUBBUCK
"Nan" 74 Florence St.
Commercial. Activities: Intramural Sports 2, 3, 4; Library Monitor 3, 4. Interests: Swimming, skating, Y-Teenettes Club. Future: Telephone Operator.

ELAINE MARY CHAMPAGNE
488 East Main St., Avon
Commercial. "Brocktonia" Collector 2, 3, 4; Mosts and Bests Committee 4; Class Play Cast 4; Yearbook Staff 4; Part-Time 4. Interests: Knitting, Junior Twentieth Century Catholic Club. Future: Secretary.

DONNA JEAN CICCHESE
"Chic" 28 Pine St.
Commercial. Activities: Intramural Sports 2, 3, 4. Interests: Softball, skating, basketball, Rockne, drawing. Future: Office Work.

CLAIRE JANET CHASSEY
1170 Warren Ave.
Commercial. Activities: Class Play Usher 4; Dramatic Club 2. Interests: Art, sports, dancing, Y.W.C.A., Teens Club. Future: Household School of Practical Nursing.

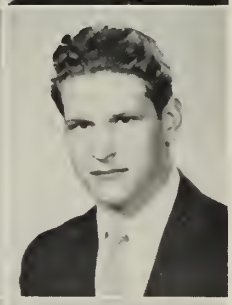

JOSEPH EUGENE CICONE
"Joe" 52 Myrtle St.
General. Activities: Football 2. Interests: Bowling, dancing, golf, church groups. Future: Undecided.

JUNE DORIS CHASSEY
419 Court St.
General Sales and Service.

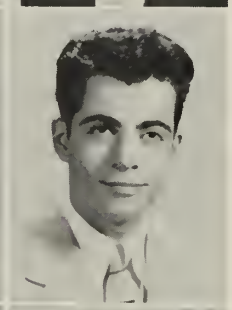

FRANK CHARLES CIFELLI
"Frankie" 811 Warren Ave.
Teachers College. Activities: Christmas Pageant 3, 4; Galloneers 2, 3, 4; Male Chorus 2, 3, 4; Track 2. Interests: Dancing, football, music, track, U. S. Naval Reserve. Future: Undecided.

PATRICIA ANN CHAUSSE
"Pat" 21 Thatcher St.
Hospital Training. Activities: Library Monitor 2. Interests: St. Colman's C.Y.O. Future: Brockton Hospital School of Nursing.

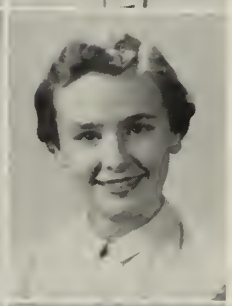

PAULA MAE CLAIRMONT
135 Bouve Ave.
Teachers College. Activities: A Cappella Choir 2, 3; Cheerleader 3, 4; Mosts and Bests Committee 4; Class Officer 2, 3, 4; Girls' Glee Club 2; Health Activities Club 3; Intramural Sports 2, 3, 4; Junior Usher 3. Interests: Knitting, basketball, bowling, Rockne, Luther League, skating, cooking. Future: Bridgewater State Teachers College.

CAROL ANNE CHUBBUCK
876 Centre St.
Commercial. Activities: Class Play Usher 4; Girls' Glee Club 2; Library Monitor 4. Interests: South Street Methodist Youth Fellowship and Senior Choir, Y-Teenettes Club. Future: Secretarial Work.

MELVIN BERNARD CLIFFORD, JR.
"Mel" 14 Fern Ave.
College Liberal Arts. Activities: "Brocktonia" Staff 4; Class Officer 3, 4; Class Play Cast 4; Cross Country 3, 4; Intramural Sports 2, 3, 4; Junior Usher 3; Track 2, 3, 4; Tumbling 2. Interests: Sports. Future: Holy Cross.

ALICE MAE CLORETY
"Allie" **65 Ellis St.**
Commercial. Activities: Class Ring Committee 3; Intramural Sports 2, 3, 4; Junior Usher 3; Library Monitor 3; Yearbook Staff 4. Interests: Junior Twentieth Century Catholic Club, C.Y.O., Rockne, sports, swimming, roller skating. Future: Chandler Business School.

CAROLE FRANCES COLEMAN
34 Weston St.
Teachers College. Interests: Y.W.C.A., C.Y.O., Twentieth Century Catholic Club, dancing, swimming, skating. Future: Katharine Gibbs.

DAVID CHARLES COHEN
"Dave" **162 Newbury St.**
Commercial. Activities: Football 2. Interests: Football, basketball. Future: Navy.

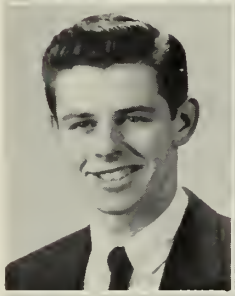

HENRY JOSEPH COLMAN
"Jay" **20 Appleton St.**
Technical. Activities: Track 2; Tennis 2. Future: Undecided.

EDWARD FOSTER COHEN
"Eddie" **26 North Ash St.**
College Scientific. Activities: Band 2, 3, 4; Boys' Sports Council 3, 4; Intramural Sports 2, 3; Junior Usher 3; Orchestra 3, 4; Student Council 2, 3; Tennis 3, 4. Interests: Photography. Future: Boston University.

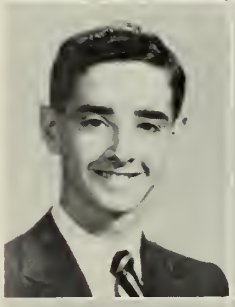

EVELYN DORIS CONNOLLY
"Ev" **31 Myrtle St.**
Commercial. Activities: Girls' Sports Council 3, 4; Intramural Sports 2, 3, 4. Interests: Junior Twentieth Century Catholic Club, Rockne Association, Y-Teens Club. Future: Telephone Operator.

JUDITH PHYLLIS COHEN
"Judy" **353 West Elm St.**
College Liberal Arts. Activities: "Brocktonia" Collector 4; Nominating Committee 2; Dramatic Club 2; Intramural Sports 2, 3, 4. Interests: Class Play Committee, sports, Club "55." Future: College.

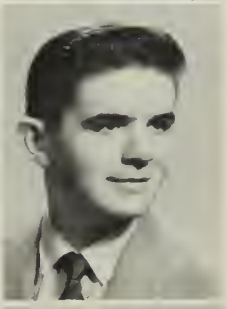

DAVID WAYNE CONROY
"Dave" **53 Milton St.**
Technical. Activities: Intramural Sports 2, 3. Future: College.

ROBERTA ELAINE COHEN
"Bobbie" **12 Newton St.**
College Liberal Arts. Activities: Christmas Pageant 4; Class Play Usher 4; Dramatic Club 4; Dues Collector 2; Girls' Glee Club 2; Intramural Sports 4; Yearbook Staff 4. Interests: Bowling, skating, Y.W.H.A., sports, dancing. Future: Boston University.

ELAINE CHARLOTTE CORMIER
232 Court St.
College Liberal Arts. Interests: Sacred Heart C.Y.O. Drill Team. Future: College.

BARBARA MAE COLE
"Barb" **87 Bartlett St.**
Home Economics. Activities: "Brocktonia" Collector 4; Dramatic Club 4. Interests: Skating, swimming, bowling, Rainbow. Future: Massachusetts School of Art.

RUSSELL MARTIN COTE
"Skip" **341 Quincy St.**
General. Activities: Baseball 2, 3, 4. Future: Service.

JOAN ANN CREALESE
"Joanie" 22 Kingman Ave.
Commercial. Interests: Daughters of Italy. Future: Telephone Operator.

CAROL LEE DAHLBORG
647 Main St.
Teachers College. Activities: A Cappella Choir 3, 4; Christmas Pageant 3, 4; Class Usher 4; Girls' Glee Club 2, 3, 4; Harmonics 3, 4. Interests: Rainbow. Future: Undecided.

JANE PATRICIA CREED
31 Fairmount Ave.
Teachers College. Activities: "Brocktonia" Staff 4; Constitution Committee 2; Gift Committee 3; Nominating Committee 2; Class Play Prompter 2; Health Activities Club 3; Intramural Sports 2, 3, 4; Junior Usher 3. Interests: Rockne, Junior Twentieth Century Catholic Club, C.Y.O., sports, knitting, skating. Future: Bridgewater State Teachers College.

CAROLE MARIE DALY
119½ Legion Parkway
Hospital Training. Activities: A Cappella Choir 2; Christmas Pageant 4; Mosts and Best Committee 4; Nominating Committee 3; Dramatic Club 4; Intramural Sports 2, 3, 4; Yearbook Staff 4. Interests: Sports, Junior Twentieth Century Catholic Club, Rockne, dancing. Future: University of Miami.

FRANCIS JOSEPH CRENEY
"Jocko" 81 Lowell St.
General. Activities: Boys' Sports Council 4; Football 2, 3, 4; Intramural Sports 4; Male Chorus 2; Swimming 3, 4; Track 4. Future: Navy.

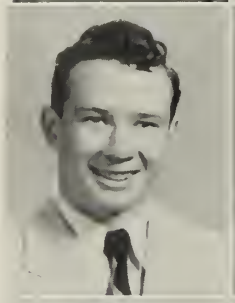

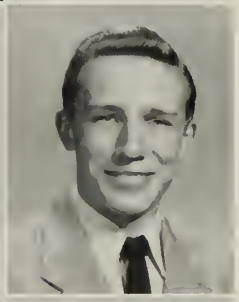

FREDERICK DONALD DANILOFF
"Fred" 13 Merton St.
College Scientific. Activities: Baseball 2; Intramural Sports 2, 3, 4; Tumbling 2. Interests: Sports, hunting. Future: College.

RICHARD MICHAEL CRIBBEN
"Crib" 16 Roan Ct.
Technical. Activities: Intramural Sports 2, 3. Interests: Baseball, basketball, volleyball. Future: Work.

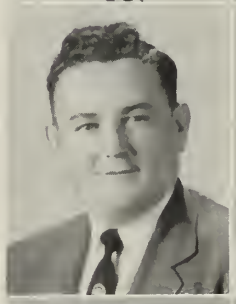

ROSE MARIE da SILVA
"Rosie" 54 Jackson St.
Hospital Training. Activities: "Brocktonia" Staff 2, 4; Girls' Sports Council 4; Health Activities Club 3; Intramural Sports 2, 3, 4; Stagecraft 4. Interests: Y-Teenettes, Rockne. Future: Nursing.

JOHN LESTER CUNNINGHAM
"Jog" 8 Tremont St.
College Liberal Arts. Activities: Intramural Sports 2, 3; Junior Usher 3; Male Chorus 4; Track 2, 3, 4. Interests: St. Margaret's Junior Holy Name, bowling, dancing. Future: Boston University.

JOAN KAISER DAVIS
140 Highland St.
College Liberal Arts. Activities: A Cappella Choir 2, 4; "Brocktonia" Staff 4; Dues Collector 3, 4; Girls' Glee Club 2; Girls' Sports Council 4; Harmonics 4; Intramural Sports 2, 3, 4. Interests: Music, Rockne Association, tennis, skiing. Future: Wellesley.

ROBERT EDWARD CUSHMAN
"Cush" 76 North Ash St.
Technical. Interests: Basketball. Future: Undecided.

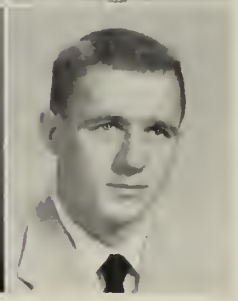

GENE FRANCIS DEARTH
"Duffy" 26 Snow St.
General. Activities: Boys' Sports Council 4; Football 2, 3, 4; Intramural Sports 4; Track 2, 3, 4. Future: Business.

GEORGE MORRISON De CHAMBEAU
17 Gannett St.
Industrial Arts. Future: Undecided.

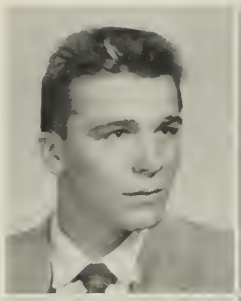

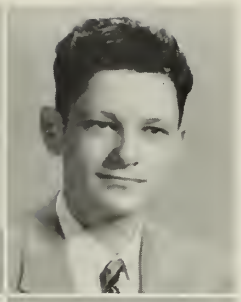

CHARLES GARDNER DICKENSON
"Charlie" 165 Pewart Ave.
Industrial Arts. Interests: Woodworking. Future: Undecided.

LEONARD JOHN DEFTOS
"Len" 65 Haverhill St.
College Scientific. Activities: Baseball 2; Intramural Sports 2, 3, 4; Male Chorus 2; Student Council 2. Interests: Baseball, basketball, bowling. Future: Undecided.

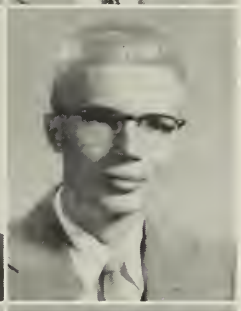

DAVID WILLIAM DICKINSON
197 Spark St.
Teachers College. Future: Undecided.

DAVID ALVIN DEMERS
"Dave" 87 Auburn St.
Teachers College. Activities: Band 2. Interests: South Congregational Basketball Team, sports. Future: Air Force.

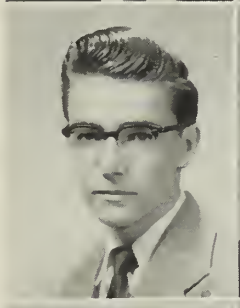

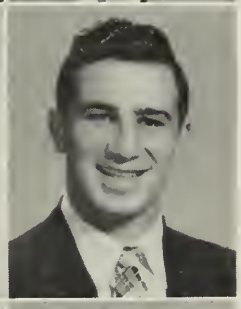

GASPAR RALPH DiIULIS
"Peewee" 274 Grove St.
General. Activities: Baseball 2; Boys' Sports Council 4; Football 2, 3, 4. Future: Undecided.

FREDERICK ANTHONY DENLY
"Don" 53 Waldo St.
Technical. Interests: Hunting, fishing, football, basketball. Future: Navy.

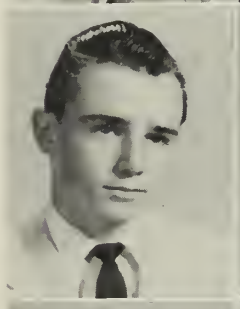

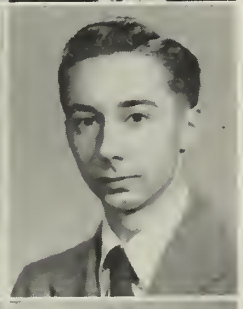

DONALD LEONARD DMITRUK
62 Frankton Ave.
General. Activities: Tumbling 4. Interests: Cars. Future: Newspaper Business.

ROBERT FRANCIS DEVOTO
"Sam" 15 Winthrop St.
College Liberal Arts. Activities: Intramural Sports 4. Interests: City League Basketball. Future: Stonehill.

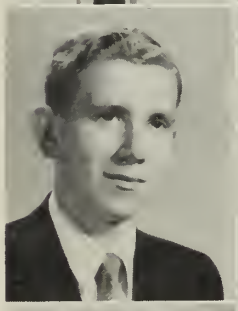

MARY ELIZABETH DOCKREY
"Dee" 20 Thornell Pl.
General. Interests: Dancing, skating, bowling, swimming, tennis, basketball. Future: Wilfred Academy.

CAROL ANN DICKEY
"Candie" 50 West Park St.
Commercial. Activities: "Brocktonia" Collector 3; Gift Committee 4; Ring Committee 3; Dues Collector 4; Part-Time 4. Interests: Dancing, tennis, basketball, bowling, swimming. Future: Secretary.

ROBERT DODGE
"Bob" 63 Bartlett St.
General. Activities: Intramural Sports 2, 3; Tumbling 2, 3, 4. Interests: Oil Painting. Future: Business.

RICHARD ELDON DONDERO
"Dick" **513 Crescent St.**
General. Activities: Cross Country 2, 3; Track 2. Future: Undecided.

JUDITH ANNE EK
"Judy" **98 Menlo St.**
College Liberal Arts. Activities: Gift Committee 4; Class Play Usher 4; Dramatic Club 2, 3; Girls' Sports Council 3, 4; Intramural Sports 2; Library Monitor 2; Student Council 3, 4. Interests: Swimming, skating, basketball, art. Future: Bridgewater State Teachers College.

HELEN ANN DONOVAN
131 Magoun Ave.
Hospital Training. Activities: Christmas Pageant 4; Dramatic Club 4. Interests: St. Colman's C.Y.O., dancing, ice skating. Future: Brockton Hospital School of Nursing.

THOMAS EDWARD EKSTROM
"Tom" **3 Lowell St.**
College Scientific. Activities: Dues Collector 2; Intramural Sports 2, 3, 4; Swimming 3, 4; Tumbling 2, 3, 4. Interests: Archery, hunting, DeMolay, Church Young People's Society, skiing, skating, ice boating. Future: Northeastern.

DANIEL WALTER DORS
"Danny" **20 Howland St.**
General. Activities: Basketball 2, 3, 4; Football 2, 3, 4; Intramural Sports 2, 3; Track 2, 3, 4. Future: Undecided.

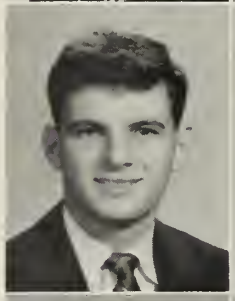

ELIZABETH ANNE EMERY
"Betty" **135 Hillcrest Ave.**
College Liberal Arts. Activities: Gift Committee 2; Intramural Sports 2, 3, 4; Student Council 2; Yearbook Staff 4; Class Play Ticket Committee 4. Interests: Sports, art, knitting. Future: Chandler School for Women.

BRUCE FLAGG DUNCOMBE
90 Samuel Ave.
College Scientific. Activities: Band 2, 3, 4; Boys' State Representative 3; Nominating Committee 2, 3; Class Play Cast 4; Junior Usher 3; Yearbook Staff 4; Hi-Y 3, 4. Interests: Bowling, photography, classical music, golf. Future: Amherst College.

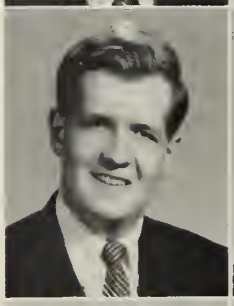

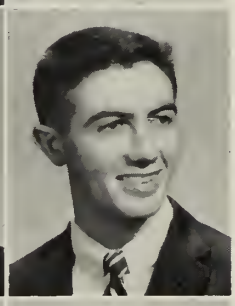

JOHN JOSEPH ENGLISH
"Jack" **48 Perry Ave.**
College Scientific. Activities: Basketball 2; Football 2, 3; Track 3. Interests: C.Y.O., basketball, baseball. Future: Northeastern University.

GEORGE BALFOUR DUNNINGTON
51 Country Club Drive
Teachers College. Activities: Boys' Sports Council 4; Football 2. Future: Boston University.

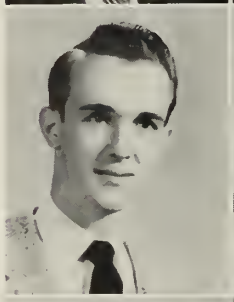

MARTHA ANN FALK
"Maffy" **8 North Manchester St.**
Commercial. Activities: Intramural Sports 2; Library Monitor 2; Part-Time 4. Interests: C.Y.O., Roller skating, swimming, Junior Twentieth Century Catholic Club. Future: Secretary.

JANICE ELAINE DURAND
21 Bigney Ave.
College Scientific. Activities: "Brocktonia" Staff 2, 3, 4; Christmas Pageant 4; Constitution Committee 2; Gift Committee 3; Motto Committee 4; Dramatic Club 2, 3, 4. Interests: Sports knitting, Junior Twentieth Century Catholic Club, Y-Teenettes, Our Lady of Lourdes C.Y.O. Future: Catherine LaBoure School of Nursing.

BEVERLY FRANCES FARRELL
"Bev" **567 Warren Ave.**
Household Arts. Interests: Bowling, roller skating, basketball, swimming. Future: Telephone Company.

STELLA ROSE FEDELE
8 Churchill Ave.
Commercial. Interests: Bowling, skating, dancing, basketball. Future: Office Work.

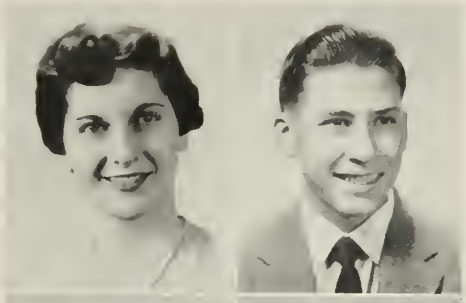

JEROME HERBERT FLETCHER
"Jerry" 40 Chilton Rd.
College Liberal Arts. Activities: Band 2, 3, 4; Boys' Sports Council 3, 4; Intramural Sports 2, 3, 4; Tennis 2, 3, 4; Tumbling 2. Interests: Tennis, basketball. Future: Brown University.

RALPH RONALD FERRIGNO
278 Menlo St.
College Scientific. Activities: Basketball 2; Cross Country 2, 3, 4; Golf 2, 3; Intramural Sports 2, 3; Male Chorus 2, 3; Tumbling 2. Interests: Sports, Hi-Y. Future: Undecided.

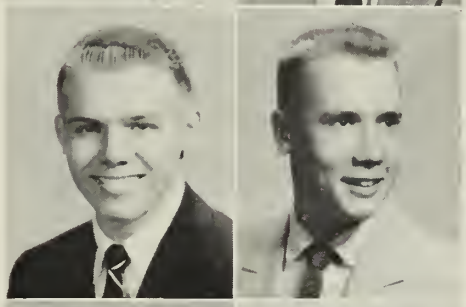

JOHN RAYMOND FLOREN
"Jack" 22 Clarence St.
Technical. Activities: Intramural Sports 2, 3; Male Chorus 4. Interests: Swimming, golf, dancing, baseball, basketball. Future: Navy.

LEO FISHMAN
"Fish" 7 Sycamore Ave.
College Liberal Arts. Activities: Band 2, 3, 4; Class Play Cast 4; Intramural Sports 2, 3, 4; Junior Usher 3. Interests: Sports, fishing, Hi-Y, photography. Future: College.

BARBARA ELIZABETH FLORIO
"Barb" 42 Forest Ave.
Commercial. Activities: "Brocktonia" Collector 4; Dramatic Club 2, 3; Part-Time 4. Interests: Y.W.C.A., Junior Twentieth Century Catholic Club, dancing, swimming, bowling, St. Patrick's Choir, Y-Teenettes, music, skating. Future: Secretary.

GEORGE FRANCIS FITZMAURICE
22 Grant Ave.
Technical. Interests: Basketball, swimming, baseball. Future: College.

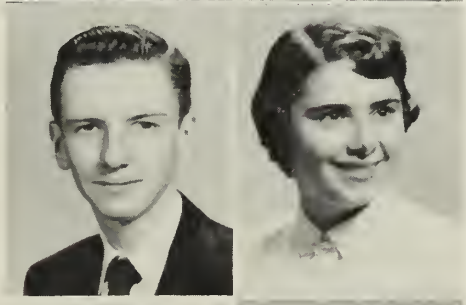

PATRICIA ANN FLYNN
"Pat" 117 Belmont St.
Teachers College. Activities: "Brocktonia" Collector 2; Christmas Pageant 4; Dramatic Club 3, 4; Intramural Sports 2, 3; Yearbook Staff 4. Interests: Junior Twentieth Century Catholic Club, bowling, skating, art, reading, traveling. Future: Bridgewater State Teachers College.

JOHN EDWARD FITZPATRICK
30 Fairfield St.
College Liberal Arts. Activities: Intramural Sports 2, 3, 4. Interests: C.Y.O., basketball, baseball, football, golf. Future: Georgetown University.

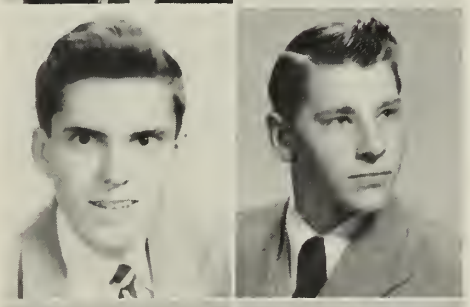

STANLEY ERNEST FONGEALLAZ, JR.
"Fonge" 14 Harrison Ave.
General. Activities: Football 2; Male Chorus 2, 3, 4. Interests: Cooking, fishing, bowling. Future: Undecided.

MARILYN ROSE FLEMING
21 Vesey St.
College Scientific. Activities: A Cappella Choir 4; "Brocktonia" Staff 4; Constitution Committee 2, 3, 4; Gift Committee 2, 3, 4; Ring Committee 4; Class Officer 2, 3, 4; Class Play Cast 4; Dues Collector 3; Girls' Glee Club 2, 3; Harmonics 4; Health Activities Club 3; Intramural Sports 2, 3, 4; Junior Usher 3; Library Monitor 2, 3; Yearbook Staff 4. Interests: Dancing, horseback riding, Rockne, skating, swimming. Future: College.

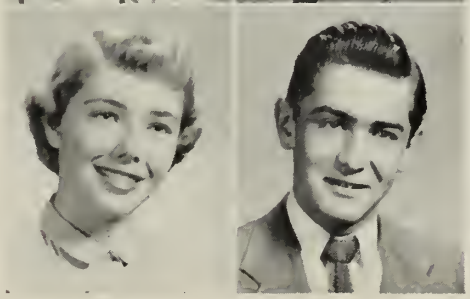

DAVID ARTHUR FONTAINE
"Dave" 60 Martland Ave.
Technical. Activities: Intramural Sports 2, 3, 4; Male Chorus 4. Interests: Dancing, swimming, basketball. Future: Undecided.

JUNE PATRICIA FOSSELLA
40 Grove Ave.

Commercial. Activities: Constitution Committee 2; Motto Committee 4; Ring Committee, 3; Dramatic Club 3, 4; Health Activities Club 3; Library Monitor 3, 4; Class Play Committee 4. Interests: Y.W.C.A., sports, records. Future: Clerical Work.

EDWARD GEORGE FURLONG
"Eddie" 23 Emmet St.

College Scientific. Activities: Christmas Pageant 4; Class Play Cast 4; Cross Country 4; Galloneers 4; Intramural Sports 4; Male Chorus 3, 4; Track 3, 4. Interests: Bowling. Future: Undecided.

JOAN CAROL FOSTER
"Carol" 73 Moraine St.

Commercial. Activities: A Cappella Choir 3; "Brocktonia" Collector 3, 4; "Brocktonia" Staff 4; Christmas Pageant 3, 4; Gift Committee 4; Class Play Usher 4; Dramatic Club 4; Girls' Glee Club 2, 3, 4; Yearbook Staff 4. Interests: Junior Twentieth Century Catholic Club, Rockne, swimming, music. Future: Airline Hostess.

MARGARET GERTRUDE GALVIN
"Peggy" 203 Dover St.

Commercial. Activities: Gift Committee 3; Girls' Glee Club 2; Library Monitor 3; Part-Time 4. Interests: St. Patrick's Church Choir, roller skating, bowling, swimming, reading. Future: Secretary.

DENACE ELIZABETH FRASER
25 East Chestnut St.

Hospital Training. Activities: Girls' Glee Club 2, 3; Intramural Sports 2, 3; Junior Usher 3. Interests: Dancing, swimming, Junior Twentieth Century Catholic Club. Future: Catherine Laboure School of Nursing.

EVELYN ESTHER GARDNER
"Evie" 42 Hill St.

Commercial. Activities: A Cappella Choir 4; "Brocktonia" Collector 2; Christmas Pageant 4; Dramatic Club 2, 3; Harmonics 4; Intramural Sports 2. Interests: Roller skating. Future: St. Mary's Academy.

JAMES WEATHERBEE FRENETTE
"Jim" 66 Glenwood St.

Commercial. Activities: Intramural Sports 4. Interests: Sports. Future: Work.

HERBERT HENRY GAY
"Herb" 27 Brett St.

General. Activities: "Brocktonia" Collector 2. Interests: Fishing, coin collection, traveling, swimming. Future: Navy.

CAROLE OLIVIA FREVOLD
"Muffin" 112 Newbury St.

Commercial. Activities: "Brocktonia" Staff 4; Christmas Pageant 4; Class Play Usher 4; Dramatic Club 4; Girls' Glee Club 2, 4. Interests: Dancing, Rockne, swimming, basketball, driving, music. Future: Chandler School for Women.

ANGELA MARIA GELSI
"Angie" 239 Linwood St.

Commercial. Interests: Driving, dancing, bowling, singing. Future: Telephone Operator.

HENRY ELLSWORTH FULLER, JR.
"Hank" 21 Nash Ave.

Industrial Arts. Interests: Sports. Future: Navy.

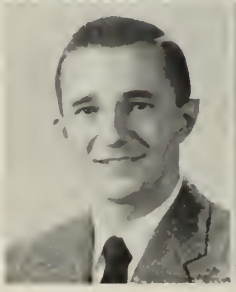

GAIL CATHERINE GENTILE
52 Malvern Rd.

College Liberal Arts. Activities: "Brocktonia" Staff 4; Class Play Committee 4; Mosts and Bests Committee 4; Dues Collector 3, 4; Intramural Sports 2, 3, 4; Student Council 2; Yearbook Staff 4. Interests: Junior Twentieth Century Catholic Club, swimming, skating, dancing, knitting. Future: University of Massachusetts.

NANCY ELLEN GETCHELL
"Nan" **21 Forest Ave.**
Commercial. Activities: Dramatic Club 2, 3; Part-Time 4. Interests: Y-Teenettes, St. Patrick's Church Choir, St. Patrick's Ladies' Sodality, swimming, bowling, dancing. Future: Office Work.

GERALDINE LOUISE GRANT
"Gerry" **388 Torrey St.**
Household Arts. Activities: Health Activities Club 3. Interests: Dancing, swimming, skating, Junior Twentieth Century Catholic Club, C.Y.O., bowling. Future: Brockton Hospital School of Nursing.

JOHN SNELL GIBSON
"Hoot" **70 Byron Ave.**
Teachers College. Activities: Gift Committee 2; Intramural Sports 2, 3, 4. Interests: Sports, swimming. Future: College.

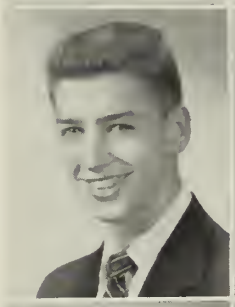

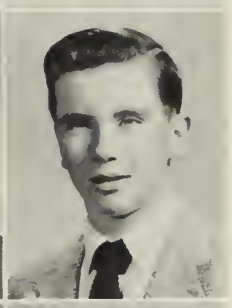

ROBERT IRVING GRAY
"Bruiser" **41 Division St.**
General. Activities: Intramural Sports 2, 3, 4; Tumbling 2, 3, 4. Interests: Fishing, bowling, skiing, skating, hunting. Future: Service.

LOUISE LOYOLA GILBERT
"Louie" **14 Curve St.**
Household Arts. Interests: Bowling, roller skating, basketball, swimming. Future: Wilfred Academy.

HARRIET LEE GRIMES
56 Boylston St.
Hospital Training. Activities: Cheerleader 3, 4; Dramatic Club 2; Intramural Sports 2, 3, 4; Junior Usher 3. Interests: Swimming, skating, Junior Twentieth Century Catholic Club, dancing, knitting. Future: College.

JEROME GILSON
"Jerry" **49 West Ave.**
College Scientific. Activities: Band 2, 3, 4; Basketball 2, 3, 4; Christmas Pageant 4; Intramural Sports 2, 3, 4; Junior Usher 3; Orchestra 4. Interests: Music, bowling, dancing, swimming, basketball, boating. Future: University of Connecticut.

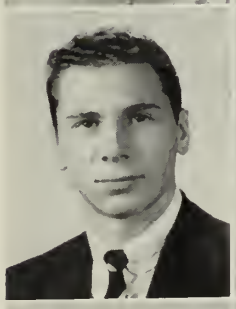

ELAINE BEVERLY GROSSO
"Goo-Goo" **97 Spring St.**
General. Activities: Girls' Glee Club 2. Interests: Dancing, skating. Future: Undecided.

JUDITH ELLEN GLASSER
"Judy" **245 Green St.**
Commercial. Activities: Mosts and Bests Committee 4; Class Play Usher 4; Library Monitor 4; Student Council 4. Interests: Bowling, Y.W.H.A. Future: Boston University.

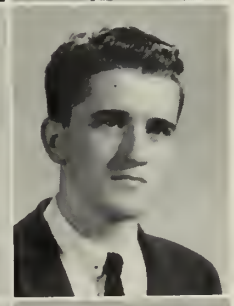

CHARLES IRVING GUILLEMETTE
"Charlie" **85 Cary St.**
College Scientific. Activities: Boys' Sports Council 4; Gift Committee 3, 4; Nominating Committee 2; Ring Committee 4; Class Officer 4; Dues Collector 2; Intramural Sports 2, 3, 4; Junior Usher 3. Interests: Hi-Y, C.Y.O., dancing, swimming, tennis, bowling. Future: Stonehill College.

LAURENCE WAYNE GOULDRUP
"Larry" **53 Glen Ave.**
Teachers College. Activities: A Cappella Choir 2, 3, 4; Basketball 4; Christmas Pageant 2, 3, 4; Football 4; Male Chorus 2, 3, 4; Student Council 3. Interests: Sports, cars. Future: Bridgewater State Teachers College.

JAMES STEDMAN GURNEY
"Jim" **309 West Elm St.**
College Scientific. Activities: A Cappella Choir 2; Boys' State Representative 3; Constitution Committee 2; Gift Committee 2, 3, 4; Mosts and Bests Committee 4; Motto Committee 4; Ring Committee 4; Class President 2, 3, 4; Class Play Cast 4; Football 2, 3, 4; Junior Usher 3; Male Chorus 2, 3; Student Council 2, 3, 4; Track 2, 3. Interests: Bigpin bowling, dancing, ice skating. Future: College.

JANET SHENTON GURNEY
17 Rockwell Ave.
Teachers College. Activities: A Cappella Choir 2; Girls' Glee Club 2; Girls' Sports Council 3, 4; Intramural Sports 2, 3, 4; Interests: Dancing, swimming, driving, bowling, Rockne. Future: Sargent School of Physical Education.

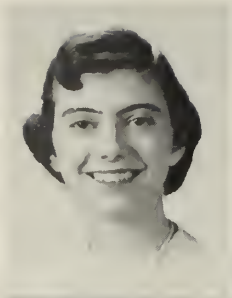

JOAN PATRICIA HALLISEY
"Joanie" **2 Denton St.**
Hospital Training. Activities: Cheerleader 2, 3, 4; Girls' Glee Club 2; Intramural Sports 2, 3. Interests: Junior Twentieth Century Catholic Club, Rockne, St. Margaret's Junior Sodality, C.Y.O., knitting, sports. Future: Brockton Hospital School of Nursing.

STEPHEN PACKARD GURNEY
"Steve" **309 West Elm St.**
Industrial Arts. Interests: Basketball, swimming, sailing, bowling, driving, singing, baseball, golf, football. Future: Navy.

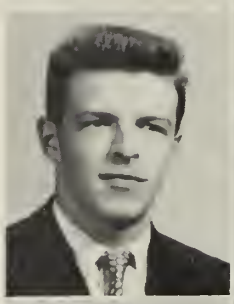

ELAINE RUTH HALLQUIST
"Lainie" **46 Wilmington St.**
General. Interests: Swimming, bowling, volleyball. Future: Williams Business School.

WILFRED ERNEST GUY
"Bill" **239 Pine St.**
General. Activities: Baseball 2; Ring Committee 4; Cross Country 2; Football 2; Intramural Sports 2, 3; Track 2, 3; Tumbling 2, 3. Interests: Boxing. Future: Undecided.

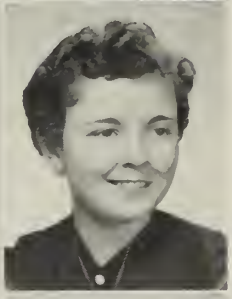

MARTHA LOIS HAMM
"Marty" **33 Skinner St.**
Commercial. Activities: Part-Time 4. Interests: Dancing, swimming, tennis, reading, record collections. Future: Office Work.

CHARLOTTE VIRGINIA HALL
17 First St.
Commercial. Interests: Swimming, dancing, bowling, singing, designing. Future: Boston University.

DIANNE VICTORIA HAMMOND
"Vicky" **18 Chester Ave.**
Hospital Training. Activities: Intramural Sports 2, 3, 4. Interests: Swimming, horseback riding, water skiing. Future: Boston Children's Hospital.

WILLIAM DOUGLAS HALL
"Bill" **230 Keith Ave. Ex.**
Teachers College. Activities: Junior Usher 3; Tennis 3, 4. Interests: Senior Pilgrim Fellowship, tennis, swimming, dancing, bowling, Interchurch Basketball. Future: Bridgewater State Teachers College.

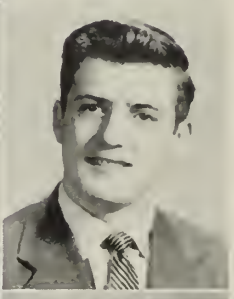

JOSEPH PATRICK HANCOCK
"Joe" **85 Tremont St.**
General. Activities: A Cappella Choir 2; Intramural Sports 2; Male Chorus 2; Tumbling 2. Interests: Dancing, bowling, basketball, baseball, football, music. Future: Undecided.

JEANETTE RUTH HALLE
"Jan" **7 Irvington St.**
General. Interests: Bowling, dancing. Future: Office Work.

NANCY LINDA HANNAFORD
78 Cross St.
College Liberal Arts. Activities: "Brocktonia" Collector 2, 3, 4; "Brocktonia" Staff 2, 4; Motto Committee 4; Nominating Committee 3; Ring Committee 3; Class Play Cast 4; Dramatic Club 2; Girls' Sports Council 3, 4; Girls' State Representative 3; Intramural Sports 2, 3, 4; Library Monitor 2, 3, 4; Yearbook Staff 4. Interests: Porter-Hi Society, music, Rainbow, reading, dramatics. Future: Doctor of Medicine.

CYNTHIA HANNIGAN
"Cynth" **71 Weston St.**
General. Interests: Ice skating, swimming, horseback riding, roller skating. Future: Hairdresser.

JANET FRANCES HEDIN
248 Forest Ave.
Commercial. Interests: Bowling, roller skating, ice skating. Future: Bookkeeper.

REBECCA LOUISE HARGROVE
"Becky" **36 Macy Ave.**
Hospital Training. Activities: Intramural Sports 2, 4. Interests: Drawing, swimming, skating, Lincoln Church Ensemble Choir. Future: Women's Air Force.

MARJORIE ELIZABETH HEFLER
"Margie" **19 Studley Ave.**
College Liberal Arts. Activities: A Cappella Choir 2, 3; Class Play Usher 4; Intramural Sports 2, 3; Library Monitor 2, 3, 4. Interests: Trinity Baptist Young People's Society Pioneer Girls, basketball, Rainbow, knitting. Future: Gordon College.

CLIFFORD ELLIS HARRIS
"Buddy" **189 Spark St.**
Industrial Arts. Activities: Football 2; Intramural Sports 2, 3, 4; Swimming 2, 3, 4; Tumbling 2, 3, 4; Interests: Skating, fishing, hunting, skiing, bowling. Future: Air Force.

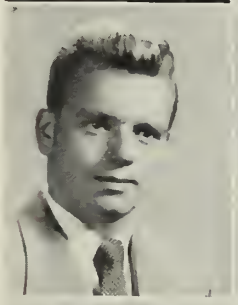

JANICE EVALYN HEWITT
"Jan" **10 Tremont St.**
Commercial. Activities: "Brocktonia" Staff 4; Ring Committee 3; Health Activities Club 3; Intramural Sports 2; Part-Time 4. Interests: Dancing, Y.W.C.A., horseback riding, bowling, swimming. Future: Stenotype Institute of Boston.

EVELYN MARY HATCH
"Evie" **38 Milton St.**
Commercial. Interests: St. Theresa's C.Y.O., bowling. Future: New England Telephone and Telegraph Company.

MARILYN RUTH HOLMES
"Mimi" **28 Rutland Sq.**
Hospital Training. Activities: Nominating Committee 2, 3; Dues Collector 2, 3, 4; Girls' Glee Club 2; Girls' Sports Council 3, 4; Health Activities Club 3; Intramural Sports 2, 3, 4; Junior Usher 3. Interests: Rockne, Rainbow, Pilgrim Fellowship, knitting, dancing, swimming. Future: Brockton Hospital School of Nursing.

SUSAN GAY HATFIELD
"Sue" **46 Wilder St.**
College Liberal Arts. Activities: A Cappella Choir 2, 3, 4; Christmas Pageant 2, 3, 4; Gift Committee 3; Class Play Usher 4; Harmonics 4; Intramural Sports 2, 3, 4. Interests: Junior Twentieth Century Catholic Club, Rockne, swimming, dancing, music, skating, knitting. Future: Wheaton College.

ROBERT WILLIAM HORTON
582 Crescent St.
General. Activities: Baseball 2; Christmas Pageant 2, 3; Constitution Committee 2; Cross Country 2; Track 2, 3, 4. Interests: Swimming, music, golf, dancing, basketball, baseball. Future: Boston University.

CAROLE ANN HEBSHIE
"Hep" **23 Farrington St.**
Hospital Training. Activities: Library Monitor 2. Interests: Music, dancing, golf, bowling, swimming. Future: Boston School of Physiotherapy.

JOAN MARION HUMPHREYS
38 Custer St.
Hospital Training. Activities: Cheerleader 2, 3, 4; Girls' Glee Club 2, 3; Health Activities Club 3; Intramural Sports 2, 3, 4; Student Council 3. Interests: Junior Twentieth Century Catholic Club, St. Margaret's Sodality, C.Y.O., knitting, Rockne, sports. Future: Chandler Secretarial School.

CLARENCE ROLAND HURLEY
"C." **408 North Main St.**
Activities: Tumbling 2. Interests: Photography, hunting. Future: Army.

GEORGE ANDREW JACOBS
"Eurgout" **52 Wilmington St.**
College Scientific. Activities: Intramural Sports 2. Interests: Football, golf, fishing. Future: Bridgewater State Teachers College.

MARIE LUCILLE IANTUONI
"Bunnie" **352 Centre St.**
College Liberal Arts. Activities: "Brocktonia" Staff 2; Dramatic Club 2, 3; Girls' Glee Club 2; Student Council 4; Yearbook Staff 4; Stagecraft Staff 4; Class Play Properties Committee 4. Interests: Junior Twentieth Century Catholic Club, Junior Italian Club, St. Colman's C.Y.O., skating, dancing. Future: Bridgewater State Teachers College.

GARY SIMSON JACOBSON
123 Moraine St.
College Scientific. Activities: Band 3, 4; Intramural Sports 2, 3; Orchestra 2, 3, 4. Interests: Musical instruments. Future: Georgia Institute of Technology.

ROBERT STUART IDE
"Bob" **91 Highland St.**
Hospital Training. Activities: Band 3, 4; Junior Usher 3; Orchestra 4. Future: Massachusetts School of Physiotherapy.

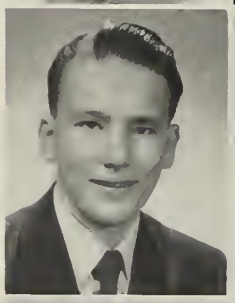

LOIS RUTH JACOBSON
"Lo" **73 Elm Ave.**
College Scientific. Activities: Christmas Pageant 4; Gift Committee 3; Class Play Usher 4; Dramatic Club 4; Girls' Glee Club 2; Intramural Sports 4. Interests: Bowling, dancing, sports, Y.W.H.A. Future: Boston University.

JERRY KERN INGLES
"Zeke" **583 Pleasant St.**
Technical. Activities: Tumbling 4. Interests: Basketball, mechanics, music, collecting records. Future: Disc Jockey.

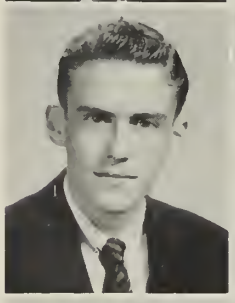

THOMAS CHESLEY JENNESS, JR.
"Tom" **50 Riverview St.**
General. Interests: Hunting, fishing, cars. Future: United States Marine Corps.

WAYNE FRANCIS IPPOLITO
"Ippie" **59 Holmes St.**
General. Activities: Basketball 3, 4; Christmas Pageant 4; Intramural Sports 2, 3, 4; Junior Usher 3. Interests: Swimming, basketball, baseball. Future: Army.

BEVERLY ANN JENNINGS
395 Belmont St.
Commercial. Activities: Class Play Usher 4; Intramural Sports 2; Part-Time 4. Interests: Dancing, bowling, swimming, popular music, ice skating, Y.W.C.A., church choir. Future: Chandler School for Women.

JAMES HARVEY IRWIN, JR.
"Jim" **3 Highland Ter.**
College Liberal Arts. Activities: Band 2, 3, 4; Basketball 2; Boys' Sports Council 4; Christmas Pageant Choir 4; Class Play Cast 4; Galloneers 4; Intramural Sports 2, 3, 4; Junior Usher 3; Male Chorus 4; Student Council 3, 4. Interests: Porter-Hi Society, Brockton Youth Council, Hi-Y Club. Future: Wesleyan University.

BRUCE JOSEPH JOHNSON
"Juicy" **32 Ettrick Ave.**
Industrial Arts. Activities: Cross Country 2, 3; Football 2; Intramural Sports 2, 3, 4; Track 3; Stagecraft 2, 3. Interests: Hockey, automobiles. Future: United States Marine Corps.

GERALDINE BERNICE JOHNSON
"Gerry" **9 Tilden St.**
Hospital Training. Activities: Nominating Committee 2; Junior Usher 3. Future: Brockton Hospital School of Nursing.

LOUIS JAMES KELLEHER
"Lou" **242 Belmont Ave.**
General. Activities: Baseball 2; Christmas Pageant 3; Cross Country 2; Golf 2, 3. Interests: Swimming, golf, dancing, basketball, tennis, music, baseball. Future: College.

RICHARD PATRICK WILHIEM JOHNSON
"Oolie" **36 Spring Ave.**
Technical. Activities: Christmas Pageant 3; Cross Country 2; Football 2, 3, 4; Intramural Sports 2, 3, 4; Male Chorus 2; Track 3; Tumbling 2. Interests: Music, dancing, sports, golf, guns. Future: Boston University.

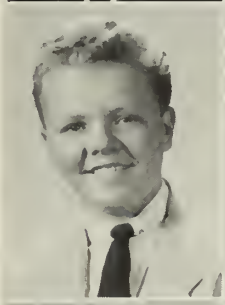

ELIZABETH MAY KELLEY
"Betty" **565 Pearl St.**
Hospital Training. Activities: "Brocktonia" Collector 2. Interests: Bowling, knitting, M.Y.F., cooking. Future: Secretary.

SONJA ANN JOHNSON
"Sony" **4 Linnea Ave.**
Commercial. Activities: "Brocktonia" Collector 2; Intramural Sports 2, 3. Interests: Skiing, skating, basketball, swimming, stock-car races. Future: Chandler Secretarial School.

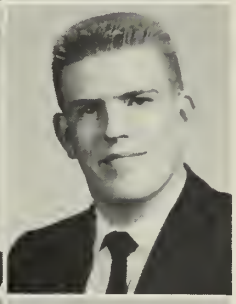

NORMAN WALTER KELLEY
"Sev" **88 Upland Rd.**
Industrial Arts. Interests: Hunting, fishing, flying, swimming, boating. Future: Navy.

SYLVIA JEANETTE JOHNSON
"Syl" **22 Dutchland Ave.**
Commercial. Interests: Skiing, skating, swimming, bowling, records, dancing. Future: Secretarial School.

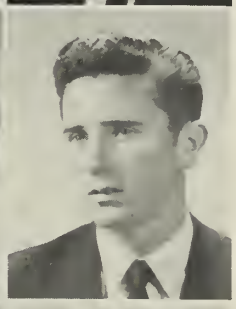

ROBERT EMMETT KELLY
"Bob" **283 North Cary St.**
Industrial Arts. Activities: Tumbling 4. Interests: Swimming, horseback riding, hunting, fishing. Future: Navy.

JOHN RICHARD JOSEPH
"Dick" **264 Warren Ave.**
College Scientific. Activities: Intramural Sports 2, 3. Interests: Hunting, fishing. Future: Northeastern University.

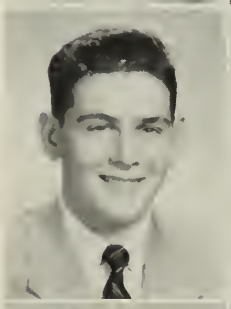

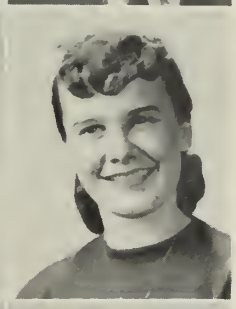

ANN ELIZABETH KELLIE
"Tootie" **790 Warren Ave.**
Teachers College. Activities: "Brocktonia" Collector 3; Mosts and Bests Committee 4; Ring Committee 4; Girls' Glee Club 2, 3; Intramural Sports 2, 3, 4. Interests: Rockne, knitting, sports, church groups, dancing, stock-car races. Future: Forsythe Dental School.

HILLEL PETER KAROFF
"Hill" **190 Highland St.**
College Liberal Arts. Activities: Boys' Sports Council 4; "Brocktonia" Staff 4; Class Play Cast 4; Dramatic Club 4; Intramural Sports 2, 3; Junior Usher 3; Track 2, 3, 4; Yearbook Staff 4. Interests: Hi-Y, music, Y.M.H.A. Future: College.

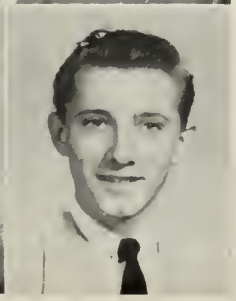

RAYMOND RUSSELL KENDALL
"Ray" **197 North Warren Ave.**
Industrial Arts. Activities: Basketball 2, 3; Intramural Sports 2, 3. Interests: Basketball. Future: Fruit Business.

PATRICIA EDNA KIANSKI
"Patsy" **20 Enterprise St.**
Commercial. Activities: Intramural Sports 2; Part-Time 4. Interests: Music, dancing, sports, Y.W.C.A., Junior Twentieth Century Catholic Club. Future: Secretary.

MARION ELIZABETH KNIGHT
"Marny" **151 Moraine St.**
College Liberal Arts. Activities: A Cappella Choir 4; "Brocktonia" Staff 4; Constitution Committee 2; Class Officer 2, 3, 4; Dues Collector 2, 3, 4; Girls' Sports Council 3, 4; Harmonics 4; Intramural Sports 2, 3, 4; Junior Usher 3. Interests: Nurses Aide. Future: Mt. Holyoke.

CAROLE ANN KIAUNIS
266 East Ashland St.
Teachers College. Activities: Mosts and Bests Committee 4; Junior Usher 3; Student Council 2, 3. Interests: Junior Twentieth Century Catholic Club. Future: Secretarial Work.

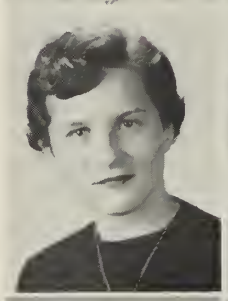

PRISCILLA JOYCE KNOWLES
"Cindy"
308 Linwood St., Abington
Commercial. Activities: Intramural Sports 2. Interests: Riding, skating, bowling, swimming. Future: Telephone Operator.

JEAN MARTHA KIBART
"Jeanie" **120 Market St.**
Teachers College. Activities: Class Play Usher 4; Girls' Glee Club 2. Interests: Dancing, bowling, knitting, badminton, Twentieth Century Catholic Club, St. Margaret's Junior Sodality, tennis, golf. Future: Chandler Secretarial School for Women.

BARBARA RUTH LABELL
98 Belcher Ave.
College Liberal Arts. Activities: A Cappella Choir 2, 4; Class Play Usher 4; Student Council 2. Interests: Y.W.H.A. Future: College.

NANCY JEAN KILEY
"Nan" **107 Riverview St.**
Household Arts. Interests: Dancing, knitting, bowling. Future: Telephone Operator.

JOHN AUGUST LaCERDA
"Johnny" **58 Ettrick St.**
General. Interests: Mechanics, auto racing, woodwork, hunting, football, flying. Future: United States Marine Corps.

SONIA EVA KIZIRIAN
"Kizzy" **321 Prospect St.**
Commercial. Activities: Nominating Committee 3. Interests: Swimming, painting, tennis, skating, badminton. Future: Bridgewater State Teachers College.

CAROL ESTHER LANDER
"Paint" **110 Menlo St.**
College Liberal Arts. Activities: "Brocktonia" Collector 4; Mosts and Bests Committee 4; Class Play Usher 4; Health Activities Club 3; Library Monitor 3, 4. Interests: Bowling, photography, Rainbow Girls. Future: Bridgewater State Teachers College.

LEO ANTHONY KNEELAND
"Lee" **15 Rockford St.**
General. Future: Airplane Mechanics.

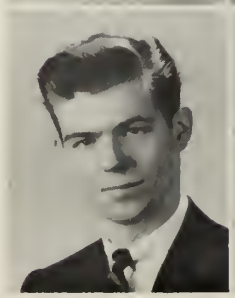

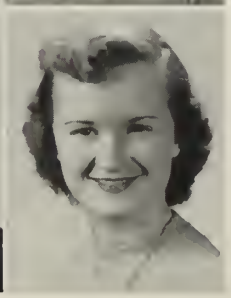

RITA MAE LaPOINTE
"Reet" **73 North Warren Ave.**
Commercial. Activities: Junior Usher 3. Interests: Dancing, swimming, bowling. Future: Undecided.

RONALD RAE LaTREMOUILLE
"Ron" **50 Rutland Sq.**
College Scientific. Activities: Boys' Sports Council 4. Interests: Piano, church activities. Future: Architecture.

MARY LOUISE LINEHAN
"Mary Lou" **32 Green Pl.**
Hospital Training. Activities: "Brocktonia" Staff 4; Christmas Pageant 4; Class Play Usher 4; Girls' Glee Club 2, 3, 4; Intramural Sports 2, 3, 4. Interests: Twentieth Century Catholic Club, skating, dancing, Rockne, sports. Future: Brockton Hospital School of Nursing.

RICHARD PACKARD LAYS
"Beach-Ball" **20 No. Byron Ave.**
Teachers College. Activities: Intramural Sports 2; Junior Usher 3; Student Council 4. Interests: DeMolay. Future: Boston University.

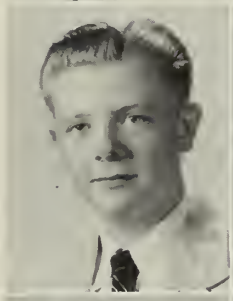

LAWRENCE FRANK LOCKETTI
"Larry" **44 Prospect St.**
Industrial Arts. Interests: Cars, auto racing, fishing, photography. Future: Automotive Mechanics.

AUDREY MAY LEONARD
"Auds" **70 Pine St.**
Hospital Training. Activities: Intramural Sports 2, 3, 4. Interests: Basketball, badminton, volleyball, dancing, skating, knitting, softball. Future: Williams Business School.

RAYNA LOGVIN
211 Spring St.
College Liberal Arts. Activities: Nominating Committee 3; Library Monitor 4. Interests: Piano, reading. Future: Bridgewater State Teachers College.

CYNTHIA JEAN LEONARD
"Cinny" **20 Auburn St.**
Commercial. Activities: Gift Committee 4; Girls' Glee Club 2. Interests: Modeling, Rainbow Girls, bowling. Future: Secretarial Work.

MARY LORRAY
"Yip" **58 Emmet St.**
Commercial. Interests: Dancing, skating, boating, swimming, bowling, tennis, softball, C.Y.O. Future: Chandler School for Women.

ARTHUR LIATSOS
"Tar" **206 Spring St.**
College Scientific. Activities: Basketball 2; Intramural Sports 2, 3, 4. Interests: President of G.O.Y.A., City League Basketball. Future: Northeastern University.

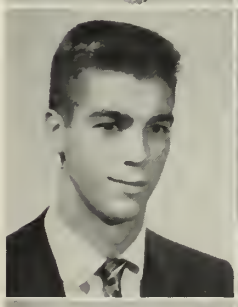

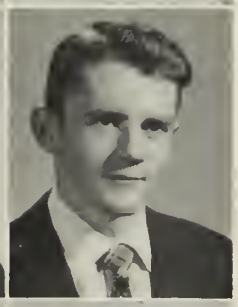

BERNARD JOSEPH LOUGHLIN
"Red" **417 North Cary St.**
Technical. Interests: Twin Oak Beagle Club, hunting, horseback riding, radios, fishing, Naval Reserve, remodeling homes. Future: Wentworth Institute.

CAROL ANN LIBBY
66 Glen Ave.
General. Activities: Girls' Glee Club 2; Intramural Sports 2, 3. Interests: Dancing, ice skating, swimming, bowling. Future: Telephone Company.

BETTY ANN LOUNGE
397 Spring St.
Commercial. Activities: Health Activities Club 3. Interests: Skating, dancing, swimming, C.Y.O., Junior Twentieth Century Catholic Club. Future: Telephone Operator.

RICHARD ARTHUR LUCAS
"Luke" **61 Upland Rd.**
Industrial Arts. Interests: Cars, auto racing, fishing. Future: Service.

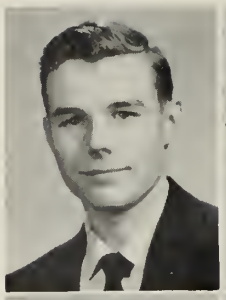

SHIRLEY MAY MaDAN
"Snooky" **89 River St.**
Commercial. Interests: Roller skating, B.Y.F., swimming, basketball. Future: Secretarial Work.

LAWRENCE EUGENE LUCIER
"Luch" **353 Winter St.**
General. Activities: Intramural Sports 2. Future: Undecided.

ANITA LOUISE MALMGREN
"Nita" **24 Thompson Ave.**
Commercial. Activities: Part-Time 4. Interests: Collecting records, Our Lady of Lourdes C.Y.O. Future: Brockton Business School.

CAROL ANNE LYNCH
22 Brett St.
College Scientific. Interests: Rockne. Future: Chandler School for Women.

RITA THERESA MANSFIELD
"Rusty" **52 Clarence St.**
Commercial. Interests: Skating, bowling, photography, riding. Future: Office Work.

AUDREY MAY McAUSLAN
12 Watson St.
Teachers College. Interests: South Street M.Y.F., painting, photograph tinting. Future: Massachusetts School of Art.

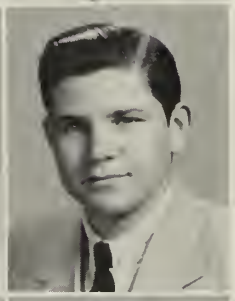

FREDERICK ANTHONY MANSULLA
"Ted" **556 Pleasant St.**
College Liberal Arts. Activities: Baseball 2, 3, 4; Football 2; Intramural Sports 2, 3, 4. Interests: Sports. Future: Holy Cross.

COLIN EUGENE MacDONALD
"Collie" **321 Forest Ave.**
General. Activities: Cross Country 2, 3; Track 3. Interests: Horseback riding, hunting, fishing, boating, swimming, skating. Future: United States Marine Corps.

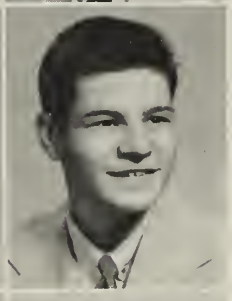

GORDON LOUIS MANSULLA
556 Pleasant St.
College Liberal Arts. Activities: Baseball 2; Basketball 2; Football 2; Intramural Sports 2, 3, 4. Interests: Basketball. Future: Undecided.

JEAN ALBERTA MacINNIS
"Jeanne" **220 Torrey St.**
Commercial. Activities: "Brocktonia" Collector 2, 3; "Brocktonia" Staff 2, 3, 4; Class Play Usher 4; Dramatic Club 2, 3, 4; Intramural Sports 2, 3. Interests: Junior Twentieth Century Catholic Club, Y.W.C.A. Future: Chandler School for Women.

JUDITH ANN MARILL
123 Ash St.
College Liberal Arts. Activities: Library Monitor 4. Interests: Y.W.H.A., Club '55. Future: College.

RUTH ARLENE MARROW
"Ruthie" **130 Bellevue Ave.**
Commercial. Activities: Christmas Pageant 3; Gift Committee 4; Class Play Usher 4; Dramatic Club 3, 4; Part-Time 4. Interests: Accordion, dancing, working. Future: Williams Business School.

ELAINE ISABELL MAYE
"Dimples" **70 Riverview St.**
Commercial. Activities: Intramural 2, 4; Class Play Usher 4; Health Activities Club 3. Interests: Dancing, sports, Junior Twentieth Century Catholic Club. Future: Undecided.

HELEN LOUISE MARSHALL
519 Pearl St.
College Liberal Arts. Activities: Girls' Glee Club 2; Health Activities Club 3; Junior Usher 3; Extensive Art Work 2, 3, 4. Interests: Ice skating, art, hiking, cooking, sewing, swimming, music, chalk talks, reading, photography, Sunday School teacher. Future: Brockton Hospital School of Nursing.

JANE FRANCES McCARTHY
134 Packard Way
College Liberal Arts. Activities: "Brocktonia" Staff 4; Constitution Committee 2; Class Play Usher 4; Dramatic Club 2, 3; Dues Collector 4; Health Activities Club 3; Library Monitor 4; Student Council 4; Yearbook Staff 4. Interests: Junior Twentieth Century Catholic Club. Future: Regis College.

BARBARA ANN MARTIN
"Barbs" **30 Rutland Sq.**
Hospital Training. Future: Undecided.

SANDRA LOUISE McCARTHY
"Sandy" **17 Oakdale St.**
Commercial. Activities: Motto Committee 4; Class Play Usher 4; Student Council 4; Yearbook Staff 4; Part-Time 4. Interests: Swimming, Order of Rainbow Girls, knitting. Future: Chandler School for Women.

EVELYN ANN MARTIN
"Evie" **148 Market St.**
Commercial. Activities: A Cappella Choir 2; Motto Committee 4; Dues Collector 3; Girls' Glee Club 2, 4; Health Activities Club 3. Interests: Music, singing, South Street M.Y.F., Y.W.C.A. Future: Business School.

ELIZABETH ANNE McGINNIS
"Bette" **40 Arthur St.**
College Liberal Arts. Activities: Christmas Pageant 4; Dramatic Club 3, 4; Girls' Glee Club 2; Intramural Sports 2. Interests: Music, dancing, bowling, skating, Young Ladies' Sodality. Future: Telephone Operator.

THOMAS MARTIN
"Tucker" **15 James St.**
General Sales and Service. Activities: Football 3, 4; Male Chorus 2; Swimming 3. Interests: Swimming. Future: Navy.

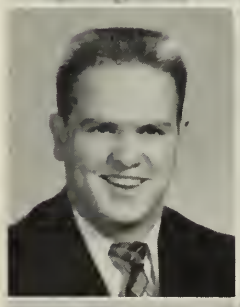

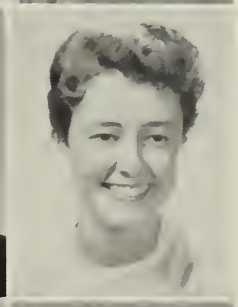

ELIZABETH JANE McGRATH
"Betty" **137 Packard Way**
Hospital Training. Activities: Intramural Sports 3; "Brocktonia" Collector 2, 3; "Brocktonia" Staff 2, 3; Christmas Pageant 2, 3; Class Play Usher 4; Dramatic Club 2, 3, 4; Dues Collector 2, 3; Girls' State Representative 3; Health Activities Club 3; Student Council 2, 3. Interests: Dancing, bowling, tennis, golf, knitting. Future: Brockton Hospital School of Nursing.

CAROL ANNE MASEFIELD
"Cabby" **23 Gardner Ave.**
Commercial. Activities: A Cappella Choir 2; Intramural Sports 2, 3, 4; Dramatic Club 4; Health Activities Club 3; Yearbook Staff 4. Interests: Sports, Junior Twentieth Century Catholic Club. Future: Chandler Secretarial School.

MARGARET ANNE McKEAGUE
"Peggy" **40 Emmet St.**
Hospital Training. Activities: Girls' Sports Council 4; Intramural Sports 2, 3, 4. Interests: Serving. Future: Brockton Hospital School of Nursing.

JOANNE MARIE McKEOWN
"Jo" **94 Otis St.**
Teachers College. Activities: Intramural Sports 2, 3, 4; Gift Committee 2; Dramatic Club 4; Health Activities Club 3, 4; Yearbook Staff 4. Interests: C.Y.O., Junior Twentieth Century Catholic Club, Rockne, sports. Future: Chandler Secretarial School.

THERESA ANNE MICHAUD
"Terry" **242 Court St.**
Commercial. Interests: Girls' Unit of Garde d'Honneur. Future: Secretary.

JANET LEE McMORROW
50 Glenwood St.
Commercial. Interests: C.Y.O., sports. Future: Secretary.

KATHERINE DAPHNE MIHOS
"Nina" **41 Martland Ave.**
College Liberal Arts. Activities: Intramural Sports 2; Mosts and Bests Committee 4; Class Play Usher 4; Dues Collector 2, 3. Interests: Work. Future: Chandler Secretarial School.

NANCY JANE McRAE
"Nance" **1154 West Elm St. Ex.**
College Liberal Arts. Activities: A Cappella Choir, accompanist, 2; Band 3, 4; Christmas Pageant organist, 4; Nominating Committee 2, 3; Class Play Usher 4; Galloneers accompanist 4; Male Chorus accompanist 4. Interests: Music. Future: College.

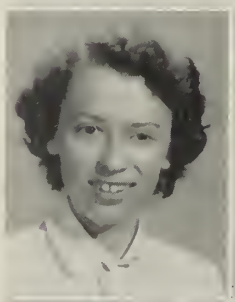

SANDRA LESLIE MILES
"Sandy" **55 Churchill Ave.**
Commercial. Activities: Ring Committee 3; Girls' Glee Club 2, 3; Health Activities Club 3; Intramural Sports 2, 4; Part-Time 4. Interests: Swimming, boating, bowling, music. Future: Chandler School for Women.

PATRICIA ANN McSHEFFREY
"Pat" **58 Thorney Lea Ter.**
Hospital Training. Activities: Dramatic Club 4; Girls' Glee Club 2. Interests: Tennis, swimming, badminton. Future: Katharine Gibbs.

JEANNE SUTHERLAND MILLER
"Bugsie" **14 Huntington St.**
Home Economics. Activities: A Cappella Choir 2; Christmas Pageant 4; Girls' Glee Club 4. Interests: Dancing, bowling, singing. Future: Air Force.

CAROL MILDRED MELLMAN
"Chink" **15 Parker Ave.**
Hospital Training. Activities: "Brocktonia" Staff 2, 3, 4; Girls' Glee Club 2; Intramural Sports 2, 3, 4; Junior Usher 3; Student Council 2. Interests: Skating, swimming, dancing, knitting, Y.W.C.A., Junior Twentieth Century Catholic Club. Future: Brockton Hospital School of Nursing.

JANET ELIZABETH MOBERG
126 South Leyden St.
College Liberal Arts. Activities: "Brocktonia" Collector 2; "Brocktonia" Staff 2, 4; Girls' Sports Council 3, 4; Intramural 2, 3, 4. Interests: Sports, Rockne, Y.W.C.A., working. Future: Gordon College.

AUDREY MERCIER
"Frenchy" **27 Wheeler Ave.**
Hospital Training. Interests: Skating, dancing, tennis. Future: Medical Secretary.

BEVERLY RAE MONGEAU
"Bev" **78 Leavitt St.**
Teachers College. Activities: Gift Committee 4; Intramural Sports 2; Library Monitor 2. Interests: Working. Future: Bridgewater State Teachers College.

JOYCE MARIE MOONEY
"Moon" **95 Newbury St.**
General Business. Activities: "Brocktonia" Collector 2; Intramural Sports 2. Interests: Working, skating. Future: Wilfred Hairdressing School.

ELIZABETH ALICE MULLINS
13 North Byron Ave.
College Liberal Arts. Activities: Intramural Sports 2, 3, 4; Girls' Sports Council 3, 4. Interests: Rockne, Junior Twentieth Century Catholic Club. Future: Georgetown.

PHYLLIS LOUISE MORRILL
"Phyl" **40 Dunham St.**
College. Activities: Christmas Pageant 4; A Cappella Choir 4; Gift Committee 4; Dramatic Club 2; Girls' Glee Club 2, 3, 4; Harmonics. Interests: Working. Future: Marriage.

LORRAINE ROSE MURATORE
"Tiny" **30 Spruce St.**
Commercial. Activities: Health Activities Club 3; Junior Usher 3. Interests: Skating, dancing. Future: Marriage.

FRED CHARLES MORROW
"Madosk" **43 Arthur St.**
General Mechanical. Activities: Boys' Sports Council 4. Interests: Hunting, fishing, basketball. Future: Undecided.

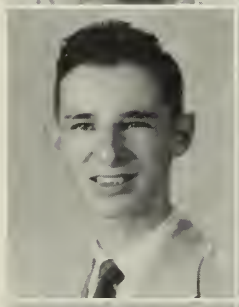

KENNETH NORMAN MURPHY
"Murph" **24 Snow St.**
General. Activities: Tumbling 2, 3, 4. Interests: Photography, drums, piano. Future: Photographer.

WARNER ALDEN MORSE, JR.
9 Kenwood St.
College Liberal Arts. Activities: Band 2,3,4; "Brocktonia" 3, 4 (editor); Motto Committee 4; Junior Usher 3; Orchestra 3, 4; Yearbook 4; Stagecraft 3, 4; Interests: Hi-Fi, music, bowling. Future: College.

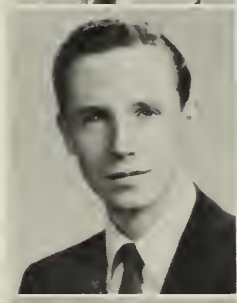

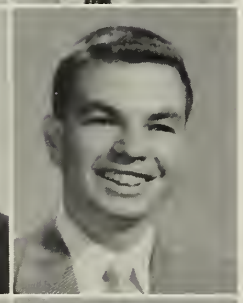

CRAIG FRANCIS MURRAY
384 West St.
College Scientific. Activities: Health Activities Club 3; Junior Usher 3. Interests: Music. Future: College.

JEAN CAROL MOULTON
115 Brookside Ave.
College Liberal Arts. Activities: "Brocktonia" Staff 3, 4; Christmas Pageant 4; Class Play Usher 4; Dramatic Club 4; Girls' Glee Club 2; Intramural Sports 2, 3, 4; Student Council 2. Interests: Dancing, skating, knitting, bowling, Rainbow Girls, Y.W.C.A. Future: Nurse.

BENOIT ALEAS NADEAU
"Benny" **16 Davids St.**
Technical. Future: Wentworth Institute.

DANIEL CORNELIUS MOYNIHAN
"Dan" **274 Summer St.**
College Scientific. Interests: Archery, C.Y.O., working, sandlot sports. Future: Northeastern or University of Massachusetts.

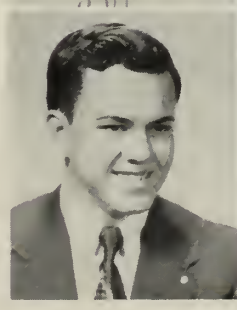

PENELOPE ANN NEAGLE
"Penny" **87 Studley Ave.**
Commercial. Interests: Junior Twentieth Century Catholic Club, C.Y.O., sewing, popular music, ice skating. Future: Telephone Operator.

FREDRIC WORTHING NELSON
"Fred"
365 Spring St. W. Bridgewater
College Scientific. Activities: Christmas Pageant 2, 3, 4; Class Play Cast 2, 3, 4; Orchestra 2. Interests: Radio and Television repair. Future: Northeastern University.

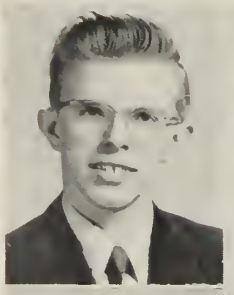

JOAN MARIE O'CONNELL
"Oke" 87 Ford St.
Commercial. Interests: Swimming, tennis, popular music, cooking, Member of Brockton Skating Club. Future: Telephone Operator.

JANET ANNE NELSON
"Jan" 171 Forest Ave.
Commercial. Activities: "Brocktonia" Staff 4; Gift Committee 3; Dramatic Club 2, 3; Health Activities Club 3; Library Monitor 4. Future: Secretary.

DANIEL EUGENE O'CONNOR
"Gene" 10 Baxendale Ave.
General Business. Interests: Roller skating, dancing. Future: Bentley Accounting School.

MARGARET NELSON
"Peggy" 13 Stafford Lane
Commercial. Activities: Health Activities Club 3, 4. Interests: Dancing, skating, bowling, riding. Future: Undecided.

BERNARD JOSEPH O'DONOGHUE
"Joe" 35 North Manchester St.
General Machine. Activities: Intramural 2. Interests: Cars, baseball, basketball, Secretary of St. Colman's C.Y.O. Future: Army.

MARY ANN NEVILLE
"Baby-talk" 594 Belmont St.
Commercial. Activities: Intramural Sports 2; Dues Collector 2, 3; Girls' Glee Club 2, 3; Student Council 2, 3. Interests: Dancing, sports, church activities, modeling. Future: Secretary.

ALICE RUTH O'LEARY
4 Lincoln Rd.
College Liberal Arts. Activities: Most and Bests Committee 4; Dramatic Club 2; Library Monitor 2, 3; Intramural Sports 2. Interests: Sports, bowling, swimming. Future: Chandler Business School for Women.

KENNETH NELSON OAKLEY
"Annie" 118 Longwood Ave.
Teachers College. Activities: "Brocktonia" Collector 3, 4; Intramural Sports 4. Interests: City League Basketball, hunting, Berwick Boys' Foundation Inc. Future: Coast Guard Academy.

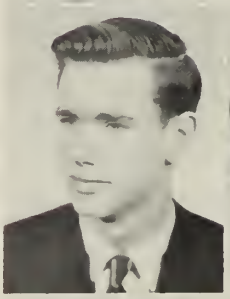

JOAN ANN OLIVIERE
"Olive" 4 Track St.
Home Economics. Activities: A Cappella Choir 2; Intramural Sports 2; Class Play Usher 3; Dramatic Club 4. Interests: Y.W.C.A., dancing, swimming, roller skating. Future: Undecided.

CHRISTOPHER JAMES O'BYRNE
"Chief" 24 Moraine St.
College Liberal Arts. Activities: Class Play Cast 4; Cross Country 2, 3; Intramural Sports 2, 3, 4; Swimming 3, 4; Track 2; Tumbling 2, 3, 4. Interests: Golf, C.Y.O. Future: Annapolis.

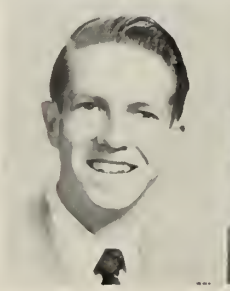

DELORES MARION O'NEIL
"Dolly" 143 Ames St.
Hospital Training. Activities: Intramural Sports 2, 3, 4; Christmas Pageant 4; Class Play Usher 4; Dramatic Club 2, 3, 4. Interests: Rockne, Junior Twentieth Century Catholic Club, ice skating, dancing, swimming, sports, music. Future: Undecided.

LOIS CAROL O'NEIL
18 Ridge Hill Ave.

College Liberal Arts. Activities: "Brocktonia" Staff 2, 3; Nominating Committee 2; Class Play Usher 4; Dramatic Club 2, 3; Dues Collector 3, 4; Girls' Glee Club 2; Library Monitor 2, 3; Yearbook Staff 4. Interests: Junior Twentieth Century Catholic Club Corresponding Secretary, St. Margaret's C.Y.O. Future: Undecided.

ALBERTA PATTANGALL
"Berta" 64 North Ash St.

College Liberal Arts. A Cappella Choir 3, 4; Christmas Pageant 3, 4; Constitution Committee 2, 3; Motto Committee 4; Class Play Cast Committee 4; Girls' Glee Club 4; Girls' Sports Council 3, 4; Harmonics 3, 4; Intramural Sports 2, 3, 4; Junior Usher 3. Interests: B.Y.F., Secretary Youth Council of the Greater Brockton Council of Churches, church choir. Future: Bates College.

LEANDER GEORGE OTHON
"Lee" 16 Haverhill St.

College Liberal Arts. Activities: Boys' Sports Council 4; Christmas Pageant 4; Golf 2, 3, 4; Intramural Sports 2, 3; Junior Usher 3; Male Chorus 2, 3, 4; Student Council 3, 4; Yearbook Staff 4. Interests: Golf, music, Hi-Y, President of G.O.Y.A., sports. Future: Lafayette.

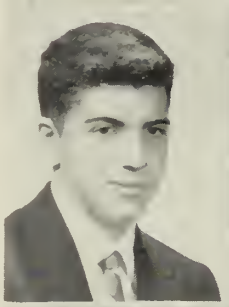

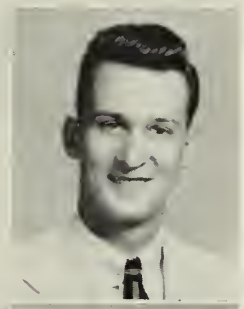

WILLIAM EDWARD PATTON
"Bill" 44 Rockwell Ave.

General. Interests: Art. Future: Navy.

BARBARA EDNA OWENS
"Barb" 13 Lyman St.

Hospital Training. Activities: A Cappella Choir 2; Christmas Pageant 2, 3, 4; Dramatic Club 4; Girls' Glee Club 2; Health Activities Club 3, 4; Intramural Sports 2, 3, 4. Interests: Junior Twentieth Century Catholic Club, Girls' C.Y.O., bowling, swimming, Rockne. Future: Nurse.

BETTE JANE PAULDING
"Janie" 28 Angelo St.

Commercial. Activities: Girls' Glee Club 2; Health Activities Club 3. Interests: Our Lady of Lourdes C.Y.O., Y.W.C.A., dancing, swimming, ice skating, skiing. Future: Brockton Business College.

RICHARD KENNETH PACKARD
428 Pearl St.

Teachers College. Activities: Intramural Sports 2, 3, 4. Interests: Archery, hockey, fishing. Future: Northeastern University.

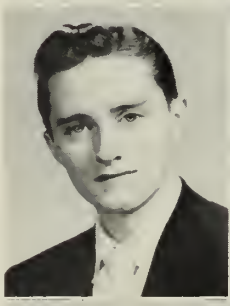

AUDREY PHYLLIS PERKINS
25 Denton St.

Teachers College. Activities: Intramural Sports 2; Gift Committee 4; Health Activities Club 3, 4. Future: Bridgewater State Teachers College.

GLADYS MARY PARMENTER
"Hon" 24 Columbia St.

Commercial. Activities: A Cappella Choir 2; "Brocktonia" Collector 4; Girls' Glee Club 2. Interests: Dancing. Future: Telephone Operator.

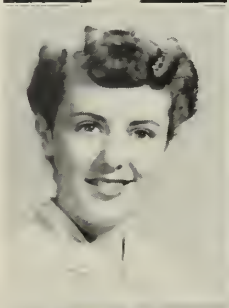

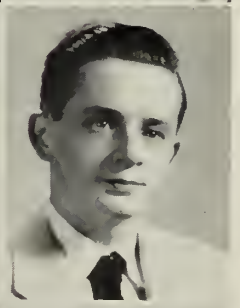

ARCHIE EDWARD PERRAULT
51 West Rosseter St.

Teachers College. Activities: Brocktonia Collector 2, 3; Tumbling 2, 3. Interests: C.Y.O., dancing, bowling. Future: Norman Prescott School of Radio and Television.

ROBERT LEE PARSONS
"Bob" 92 Locust St.

Technical. Interests: Baseball, basketball, football. Future: Service.

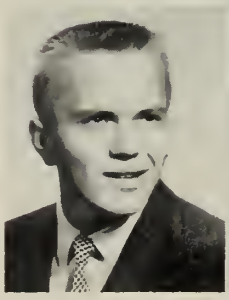

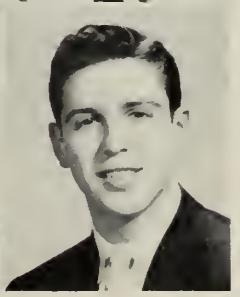

DAVID MICHAEL PESANELLI
"Dave" 15 Thorney Lea Ter.

College Scientific. Activities: Nominating Committee 3; Intramural Sports 2, 3; Junior Usher 3; Student Council 4; Student Government Representative 4; Yearbook Staff 4. Interests: Designing cars, Treasurer of Porter-Hi, basketball. Future: Industrial Designer.

DOROTHY ANNE PICKARD
"Doty" 109 Carl Ave.
Commercial. Interests: Member of Trinity Baptist Young People, roller skating, bowling. Future: Office Worker.

CORNELIA RUTH POPE
"Connie" 21 Burkeside Ave.
College Liberal Arts. Activities: A Cappella Choir 2, 3, 4; Intramural Sports 2, 3, 4; Christmas Pageant 2, 3, 4; Harmonics 4; Interests: Junior Twentieth Century Catholic Club. Future: Trinity College.

RAYMOND EDWARD PIEKARSKI
"Rax" 41 Hoverdon Ave.
General. Activities: Intramural Sports 2, 3. Interests: City League basketball and baseball, hockey, fishing, skiing, hunting. Future: Air Force.

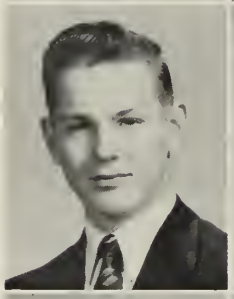

PHYLLIS EVELYN PORTER
"Phyll" 86 Cherry St.
College Liberal Arts. Activities: Gift Committee 3; Ring Committee 3; Girls' Sports Council 3, 4; Intramural Sports 2, 3, 4; Library Monitor 3, 4. Future: Nurse.

JEANNE MARIE PINTER
"Inch" 29 North Manchester St.
Commercial. Activities: Dues Collector 4; Student Council 2; Part-Time 4. Interests: Dancing, music, Variety Club, Children of Mary Sodality at Sacred Heart Church. Future: Business.

RICHARD CHARLES POSKUS
"Dick" 702 North Montello St.
Industrial. Activities: Basketball 2; Football 2, 4; Intramural Sports 2; Track 2. Interests: Sports, fishing, hunting. Future: Undecided.

LUCIA ANN PISCITELLI
190 School St.
College Liberal Arts. Activities: Class Officer 2, 3; Class Play Cast 4; Dramatic Club 2; Stagecraft 4; Girls' Sports Council 3, 4; Intramural Sports 2, 3, 4. Interests: Twentieth Century Catholic Club, Rockne, President of Girls' C.Y.O., Italian Club, swimming, music, tennis, reading. Future: University of Massachusetts.

NANCY RUTH PRATER
447 Prospect St.
College Scientific. Activities: A Cappella Choir 4; Band 2, 3, 4; Gift Committee 3; Harmonics 4; Intramural Sports 2, 3, 4. Future: Undecided.

MARLENE HELEN PLOUF
"Marl" 692 Warren Ave.
Commercial. Activities: Class Play Usher 4; Dramatic Club 2, 3; Part-Time 4. Interests: Dancing, bowling, swimming, popular music, ice skating, Y.W.C.A., Church Youth Group. Future: Chandler Business School for Women.

ROBERTA CAROLE PRICE
"Bobbie" 752 North Montello St.
Hospital Training. Activities: Dramatic Club 4; Health Activities Club 3; Junior Usher 3. Interests: Honorary Member in the Woman's Club, Junior Twentieth Century Catholic Club, Roller Skating Rink Operator's Association, dancing, church choir. Future: Brockton Hospital.

KATHLEEN MARY POIRIER
"Kathy" 24 Lyon Ave.
Commercial Machine. Activities: Girls' Glee Club 2. Interests: Dancing. Future: Williams Secretarial School.

JUNE ANN PRIESTLEY
162 Nilsson St.
General Business. Interests: Order of Rainbow for Girls. Future: Telephone Operator.

ANTONETTE MARIE PROCACCINI
"Netta" **87 Harvard St.**
General Business. Interests: Junior Twentieth Century Catholic Club. Future: Undecided.

JOHN FRANCIS REARDON
"Mouse" **36 Taylor Ave.**
General. Activities: Band 2; Football 2, 3, 4; Intramural Sports 2, 3. Interests: Basketball, football, baseball, music, dancing. Future: Undecided.

TERESE LOUISE PROULX
"Tesie" **28 Farrington St.**
Hospital Training. Activities: Dramatic Club 4; Intramural Sports 4; Library Monitor 2. Interests: Piano, Junior Twentieth Century Catholic Club. Future: Williams Business College.

VIRGINIA LOUISE REED
"Ginny" **397 Prospect St.**
Teachers College. Activities: Intramural Sports 2; Gift Committee 3; Junior Usher 3. Interests: Dancing, reading, sewing, skating. Future: Bridgewater State Teachers College.

MARGARET JOAN PROUT
"Prouty" **257 Richmond St.**
General. Activities: "Brocktonia" Collector 2, 3; "Brocktonia" Staff 2, 3, 4; Dramatic Club 2; Health Activities Club 3, 4; Intramural Sports 2, 3; Library Monitor 2. Interests: C.Y.O., dancing, sports. Future: Undecided.

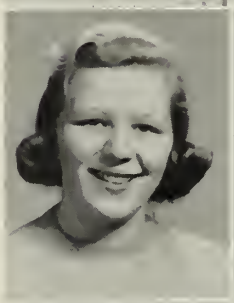

CHARLES ALFRED REGNELL
"Charley" **21 Doris Ave.**
College Scientific. Activities: Christmas Pageant 3, 4; Class Officer 4; Galloneers 4; Junior Usher 3; Male Chorus 3, 4. Interests: M.Y.F. Future: Undecided.

DAVID RONALD QUAGLIOZZI
"Quag" **22 Fern St.**
Teachers College. Activities: Intramural Sports 2, 3, 4; Football 2, 3, 4; Galloneers 2; Junior Usher 3; Track 2. Interests: Dancing, parties, C.Y.O., all sports. Future: Physical Education Instructor.

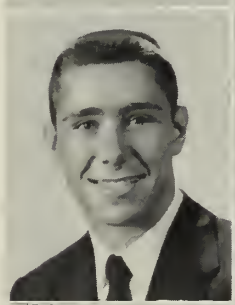

SHIRLEY ANN RICHARDSON
"Shirl" **24 Harvard St.**
Commercial. Activities: "Brocktonia" Staff 4; Mosts and Bests Committee 4; Dramatic Club 2, 3; Health Activities Club 3; Yearbook Staff 4; Part-Time 4. Interests: Y-Teenettes, St. Patrick's Church Choir, dancing, bowling, ice skating, St. Patrick's Ladies' Sodality. Future: Chandler Business School for Women.

JOANNE SHIRLEY RAPPO
"Jo" **38 Tremont St.**
Commercial. Activities: "Brocktonia" Collector 2; Motto Committee 4; Dramatic Club 3; Girls' Glee Club 2; Student Council 4; Yearbook Staff 4; Part-Time 4. Interests: Y-Teenettes, Senior Fellowship, swimming, skating, dancing. Future: Chandler Business School for Women.

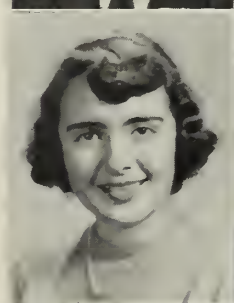

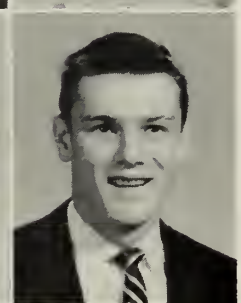

JOHN FRANCIS RILEY
18 Ridgeway Court
General. Activities: Football 2, 3, 4; Track 2. Interests: Sports. Future: Army.

FRANCIS ANTHONY REAGAN
"Fran" **20 Owens Ave.**
General. Activities: Tumbling 2, 3, 4. Interests: Cars, printing. Future: Undecided.

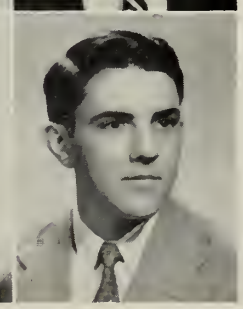

ARTHUR RIX
"Rick" **126 North Leyden St.**
Technical. Activities: Tumbling 3. Interests: Photography, food. Future: Engineering.

BARRY ROBERTS
109 Auburn St.
General Business. Interests: Sports, reading. Future: Accounting.

NANCY LOUISE SABA
30 Tremont St.
College Liberal Arts. Activities: Cheerleader 3, 4; Constitution Committee 2; Gift Committee 3; Mosts and Bests Committee 4; Class Play Committee 4; Nominating Committee 2, 3; Dues Collector 3; Girls' Glee Club 2, 3, 4; Girls' Sports Council 3, 4; Intramural Sports 2, 3, 4. Interests: Swimming, softball, knitting, Junior Twentieth Century Catholic Club. Future: University of Massachusetts.

SHEILA FAY BARBARA ROBINSON
17 Thornton Ave.
Teachers College.

CAROL ANNE SACCOCIA
332 Belair St.
College Liberal Arts. Activities: Girls' Glee Club 2; Student Government Representative 4; Yearbook Staff 4; Interests: Sports, Sunday School teacher. Future: University of Massachusetts.

ROBERT EDWIN ROCKWELL
"Rocky" 959 Warren Ave.
Teachers College. Activities: Intramural Sports 2, 3, 4. Interests: Cars, boats, sports. Future: Navy.

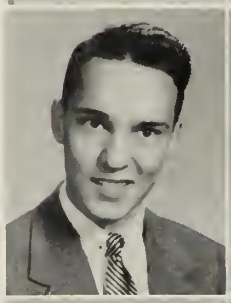

ANDREW GEORGE SAMUELSON
"Andy" 126 Thurber Ave.
General. Activities: Cross Country 3. Interests: Naval Reserve, Holy Name Society, bowling, dancing. Future: Navy.

NORRINE FRANCES ROYCE
15 Brunswick St.
General. Activities: "Brocktonia" Collector 3, 4; "Brocktonia" Staff 2, 3, 4. Interests: Roller skating, dancing, outside work. Future: Marriage.

RALPH DANIEL SANFORD
"Rufus" 642 Crescent St.
College Scientific. Activities: Basketball 2; Boys' State Representative 3; Intramural Sports 2, 3, 4; Junior Usher 3; Student Government Representative 4. Interests: Baseball, basketball, swimming, roller skating, C.Y.O., sailing. Future: Brown University.

MARY ANNE RYAN
124 East Ashland St.
Commercial. Interests: Roller skating, dancing, swimming. Future: Undecided.

DONALD ANTHONY SARGEIS
"Squeak" 34 Wilmington St.
General Mechanic. Activities: Tumbling 2. Interests: Swimming, hockey, Y.M.C.A., Air Force Reserve, tennis. Future: Air Force.

MILTON PERRON RYDER
"Milt" 44 Belmont Ave.
College Liberal Arts. Activities: A Cappella Choir 2, 3, 4; Band 2, 3, 4; Boys' Sports Council 4; Class Officer 2, 3; Class Play Cast 4; Galloneers 3, 4; Intramural Sports 2, 3; Junior Usher 3; Male Chorus 2, 3, 4; Orchestra 2, 3, 4; Student Council 2, 3, 4; Student Director of Galloneers 4. Interests: Music, sports, Young People's Work. Future: Muskingum College.

SIGITAS JOSEPH SAVICKAS
"Sigi" 26 Bellevue Ave.
College Scientific. Interests: Basketball, swimming. Future: College.

VYTAUTAS KAZIMIERAS SAVICKAS
"Vic" **26 Bellevue Ave.**
College Scientific. Activities: Intramural Sports 2, 3; Tumbling 3; Stagecraft 3. Interests: Stamp and coin collecting, photography. Future: University of Massachusetts.

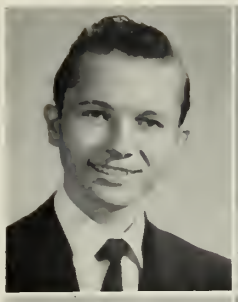

JOAN MARILYN SHARKEY
"Joanie" **820 North Montello St.**
Commercial. Activities: Girls' Glee Club 2. Interests: Reading, dancing, swimming, bowling, ice skating. Future: Chandler School for Women.

RALPH LESTER SCOTT
"Scotty" **13 Washburn Ave.**
Industrial Arts. Interests: Basketball, bowling, tennis. Future: General Home Repairing.

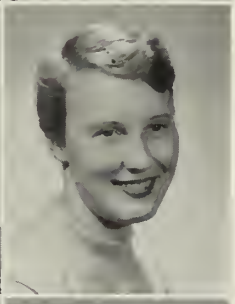

SYLVIA MAE SHEARING
"Syl" **40 Farrington St.**
Commercial. Activities: Intramural Sports 4; Part-Time 4; Interests: Bowling, dancing, popular music. Future: Business.

PHYLLIS CECILE SENEY
"Phyl" **28 Huntress Ave.**
Commercial. Activities: "Brocktonia" Staff 4; Class Play Usher 4; Girls' Sports Council 4; Intramural Sports 3, 4; Yearbook Staff 4. Interests: Swimming. Future: Boston Aviation School.

RALPH FRANCIS SHEEHAN
"Smiley" **118 Longwood Ave.**
Technical. Interests: Garde d' Honneur, skating, dancing, swimming, bowling. Future: Wentworth Institute.

VALERIE ANN SENK
"Val" **57 Tremont St.**
Hospital Training. Activities: Mosts and Bests Committee 4; Dues Collector 2; Girls' Glee Club 2; Yearbook Staff 4. Future: Brockton Hospital School of Nursing.

JOHN RICHARD SHERMAN
18 Park St.
College Liberal Arts. Activities: Boys' Sports Council 3; Class Play Cast 4; Junior Usher 3; Yearbook Staff 4; Stagecraft 2, 3, 4. Interests: Playing piano and organ, C.Y.O. Future: Georgetown University.

IRENE ELAINE SERGIO
12 Otis St.
Home Economics. Activities: A Cappella Choir 2; Class Play Usher 4; Dramatic Club 2. Interests: Skating, dancing, swimming, Junior Twentieth Century Catholic Club, C. Y. O. Future: Telephone Company.

MARY DORELLA SICURANZA
"Dorella" **1 Essex St.**
Hospital Training. Activities: A Cappella Choir 2, 3, 4; "Brocktonia" Collector 2, 3; "Brocktonia" Staff 2, 3; Christmas Pageant 2, 4; Girls' Glee Club 2, 4; Health Activities Club 3; Junior Usher 3. Interests: Dancing. Future: Carney Hospital School of Nursing.

PAULA RUBY SHAER
299 Pleasant St.
College Liberal Arts. Activities: "Brocktonia" Staff 4; Dramatic Club 2, 3, 4; Library Monitor 4; Class Play Properties 4. Interests: Stamp collecting and reading plays. Future: Boston University.

CLARE ANN SIMPSON
"Claire" **63 Tremont St.**
College Liberal Arts. Activities: A Cappella Choir 2, 3, 4; "Brocktonia Collector 4; "Brocktonia" Staff 2, 3, 4; Christmas Pageant 2, 3, 4; Dramatic Club 2, 3, 4; Girls' Glee Club 2, 3, 4; Harmonics 4; Health Activities Club 3; Basketball 2; Junior Usher 3. Interests: Collecting records, chorus singing, all girls' sports, knitting. Future: Nursing.

SHIRLEY ANN SINKIEWICZ
"Sinkie" **7 Vermont Ave.**
College Liberal Arts. Activities: "Brocktonia" Collector 3. Interests: Collecting dolls and stuffed animals. Future: Brockton Beauty School.

JOYCE ARLENE SMITH
"Smitty" **288 Richmond St.**
Teachers College. Activities: Intramural Sports 2; Library Monitor 2, 3. Interests: Swimming, basketball. Future: Brockton Hospital School of Nursing.

SANDRA JUDITH SJOLUND
"Sandy" **17 Linnea Ave.**
Hospital Training. Activities: Intramural Sports 2; Dramatic Club 4. Interests: Dancing, bowling. Future: Catherine LaBoure School of Nursing.

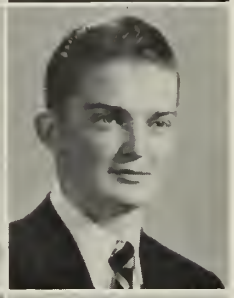

ROBERT EMMONS SMITH
"Smitty" **195 Menlo St.**
College Scientific. Activities: Christmas Pageant 3; Cross Country 3; Golf 2; Intramural Sports 2; Male Chorus 2, 3; Tumbling 2. Interests: Basketball, swimming, golf. Future: Navy.

IRENE LAURA SMALL
"Wennie" **35 Newbury St.**
Home Economics. Activities: A Cappella Choir 3, 4; "Brocktonia" Staff 2, 3, 4; Christmas Pageant 3, 4; Class Play Usher 4; Dramatic Club 4; Girls' Glee Club 3, 4; Harmonics 4; Health Activities Club 3; Library Monitor 2, 3, 4. Interests: Order of Rainbow Girls, cooking, dancing, singing, skating, photography. Future: Julliard School of Music.

BEATRICE SMYRNAKIS
25 Byron Ave.
College Liberal Arts. Activities: "Brocktonia" Collector 2; Gift Committee 3; Class Play Usher 4; Girls' Sports Council 3, 4; Intramural Sports 2, 3, 4. Interests: Church activities, Rainbow, Rockne. Future: Forsythe College.

LAWRENCE LESTER SMALL
"Libby" **35 Newbury St.**
Teachers College. Activities: Junior Usher 3. Interests: DeMolay, Marine Corps Reserve, hunting, fishing, boating, dancing, popular music. Future: Boston University.

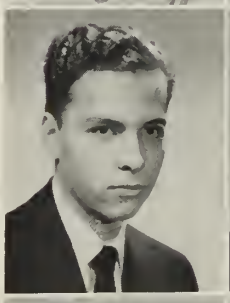

JAMES EDWARD SPILLANE
29 Henry St.
Commercial. Interests: Automobile design, swimming, sports. Future: Undecided.

CAROLE ANN SMITH
"Smitty" **21 Hoover Ave.**
Commercial. Activities: Intramural Sports 2, 3. Interests: Church activities, sports. Future: Undecided.

CARL LOUIS SPRINGHETTI
12 Marigold Rd.
General. Future: Mason.

JOAN MARILYN SMITH
"Smitty" **30 Holmes St.**
Commercial. Activities: Girls' Glee Club 3; Health Activities Club 3; Yearbook Staff 4. Interests: Dancing, swimming, knitting. Future: Secretary.

GERALD FRANCIS STACKPOLE
"Jerry" **1476 Main St.**
Teachers College. Activities: Cross Country 2, 3, 4; Football 2; Swimming 3, 4; Interests: Swimming, basketball. Future: Bridgewater Teachers College.

DIANE CAROLYN STANKEVITZ
27 Grove St.
Commercial. Activities: Nominating Committee 3; Class Play Usher 4; Dramatic Club 3, 4; Part-Time 4. Interests: Bowling, dancing, Y.W.C.A., skating, swimming, music. Future: Chandler Business School for Women.

CAROL ANNE STRAFFIN
17 Park Rd.
Commercial. Activities: Intramural Sports 2. Interests: Swimming, horseback riding, skating. Future: Secretary.

ROBERTA ELLEN STEELE
"Robbie" **29 Menlo St.**
Commercial. Interests: Dancing, swimming, ice skating. Future: Undecided.

JAMES MICHAEL SULLIVAN
"Sully" **67 East Ashland St.**
Technical. Future: Undecided.

JOHN BREWSTER STETSON
"Zeke" **40 Glen Ave.**
College Scientific. Activities: Intramural Sports 3; Tennis 3. Interests: Naval Reserves. Future: Massachusetts Maritime.

JACQUELINE LOUISE SWANSON
"Jackie" **10 First St.**
College Liberal Arts. Activities: Intramural Sports 2, 3, 4. Interests: Basketball, Young People's Fellowship. Future: Bridgewater State Teachers College.

ANN LOUISE STODDARD
"Butch" **67 Hill St.**
Home Economics. Interests: Ice skating, bowling, roller skating, basketball. Future: Marriage.

KAY INGRID SWANSON
54 Field St.
College Liberal Arts. Activities: Class Play Usher 4; Intramural Sports 2. Interests: Porter-Hi Society. Future: Bridgewater State Teachers College.

JUNE ROSE STONKUS
"Speedy" **10 Acton Ave.**
Teachers College. Activities: Nominating Committee 2. Interests: Reading. Future: Brockton Hospital School of Nursing.

RITA JOSEPHINE TAMULEVICH
"Tammy" **34 Glendale St.**
Commercial. Activities: Library Monitor 4. Interests: Knights of Lithuania, sports, St. Casimir's Choir, Young Ladies' Sodality, dancing, swimming, skating. Future: Secretary.

WAYNE ALLAN STORK
210 Harvard St.
College Liberal Arts. Activities: Boys' Sports Council 4; "Brocktonia" Staff 4; Motto Committee 4; Class Play Cast 4; Yearbook Staff 4. Interests: Tennis, writing, politics. Future: Brown University.

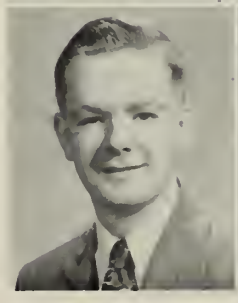

LOIS JOANNE TARASIEWICZ
45 Otis St.
College Scientific. Activities: "Brocktonia" Staff 2; Christmas Pageant 2, 4; Gift Committee 4; Ring Committee 4; Class Officer 2, 3, 4; Dramatic Club 2, 3, 4; Dues Collector 2, 3, 4; Girls' Glee Club 2; Intramural Sports 2, 3, 4; Junior Usher 3; Library Monitor 4. Interests: Knitting, C.Y.O., Nurses' Aide, skating. Future: Carney Hospital School of Nursing.

THELMA TEPADIS
18 West Park St.
Commercial. Activities: Health Activities Club 3; Library Monitor 2, 3, 4; Student Council 2. Interests: Church Activities, Maids of Athens. Future: Secretary.

FRANCIS FIORINO TROJANO
162 Lawrence St.
Technical. Activities: Football 2. Interests: Fishing. Future: Undecided.

LESTER RUSSELL THOMPSON, JR.
"Les" 282 Belmont St.
General. Activities: Boys' Sports Council 4. Interests: Baseball, basketball. Future: Telephone Company.

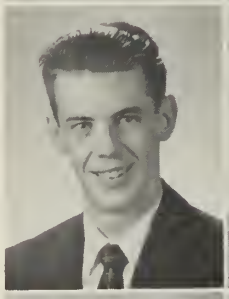

MALCOLM PETER TROJANO
271 Grove St.
College Scientific. Activities: Football 2; Intramural Sports 3, 4. Interests: Sports, St. Colman's C.Y.O. Future: College.

MARILYN ELAINE THORBURN
454 North Warren Ave.
Household Arts. Activities: Class Play Usher 4; Health Activities Club 3; Yearbook Staff 4. Interests: Swimming, sewing, cooking, Girl Scout Leader, sports. Future: Framingham Teachers College.

MARYLOU JEAN TROJANO
271 Grove St.
College Liberal Arts. Activities: Class Play Cast 4; Dramatic Club 2; Girls' Sports Council 4; Intramural Sports 2, 3, 4; Stagecraft 4; Junior Usher 3. Interests: St. Colman's C.Y.O., Anita Garibaldi Italian Lodge, Twentieth Century Catholic Club, Rockne, swimming, skating, tennis, reading. Future: University of Massachusetts.

EDWARD JOSEPH TOOMEY
"Eddie" 220 Tribou St.
College Liberal Arts. Activities: Baseball 2; Basketball 2, 3, 4; Boys' Sports Council 4; Christmas Pageant 4; Golf 3, 4; Intramural Sports 2, 3. Interests: Sports. Future: Cardinal O'Connell Junior Seminary.

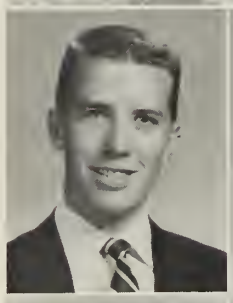

NANCY JANE TURNER
43 Market St.
Hospital Training. Activities: Ring Committee 3; Girls' Glee Club 3. Interests: Collecting dolls, writing letters. Future: New England Deaconess Hospital.

BEVERLY ANNE TOSCA
"Bev" 249 Boylston St.
Teachers College. Activities: "Brocktonia" Collector 3; Intramural Sports 2, 3, 4; Student Council 2, 3. Interests: Junior Twentieth Century Catholic Club, knitting, golf, basketball, tennis, C.Y.O. Future: Chandler Secretarial School.

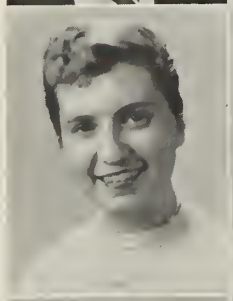

MARY TURPIN
424 Prospect St.
Household Arts. Interests: Ice skating, swimming, bowling, basketball, dancing. Future: Undecided.

DAVID TIMOTHY TRIGGS
"Trigger" 28 Central Sq.
General. Activities: Boys' Sports Council 3, 4; Football 2; Intramural Sports 3, 4. Interests: Boat racing, swimming, dancing. Future: United States Army.

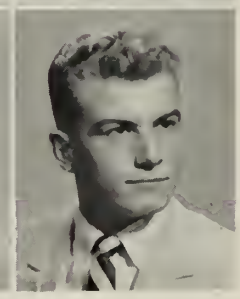

ROBERT WAYNE TWOMEY
"Bob" 11 Portland St.
General. Activities: Football 4. Interests: Hockey, swimming. Future: Navy or Air Force.

DAVID EUGENE VARRIEUR
"Tiny" **203 Prospect St.**
College Scientific. Activities: Boys' Sports Council 2, 3, 4; Cross Country 2, 3; Intramural Sports 2, 3; Track 2, 3; Tumbling 2. Future: Army.

MARJORIE ANN WALLIN
"Margie" **92 Harvard St.**
Hospital Training. Activities: Constitution Committee 2; Girls' Glee Club 2; Intramural Sports 2; Junior Usher 3. Interests: Knitting, music, sports. Future: Brockton Hospital School of Nursing.

CAROL JUDITH VEGA
719 Pearl St.
College Scientific. Activities: "Brocktonia" Staff 2, 3, 4; Christmas Pageant 4; Mosts and Bests Committee 4; Class Play Usher 4; Dramatic Club 2, 3, 4. Interests: Dancing, swimming, Rainbow. Future: Barnard.

EDWARD DOMONIC WARABOW
"Snook" **3 Nylan Rd.**
College Scientific. Activities: Cross Country 4; Intramural Sports 3; Swimming 3, 4; Track 4. Future: Northeastern University.

JOSEPH DOMENIC VOCI
"Joe" **1006 Warren Ave.**
Industrial Arts. Interests: Football, baseball, boxing, basketball. Future: Engineer.

BETTY ANNE WARD
16 Forest Ave.
Teachers College. Activities: A Cappella Choir 4; Girls' Glee Club 2, 3, 4; Harmonics 4; Orchestra 2. Interests: Letter writing, church basketball, church choir. Future: Bridgewater State Teachers College.

CLAIRE ANNETTE WALLACE
22 Arlington St.
College Liberal Arts. Activities: "Brocktonia" Staff 2, 3, 4; Nominating Committee 2; Class Play Committee 4; Dramatic Club 4; Student Council 4. Interests: Junior Twentieth Century Catholic Club, Church choir. Future: Massachusetts College of Pharmacy.

NORMA LEE WARE
913 Centre St.
College Scientific. Interests: Dancing, roller skating, bowling, skiing, swimming, ice skating. Future: Wilfred Academy.

DAVID JOHN WALLACE
"Dave" **42 Banks St.**
Commercial. Activities: Boys' Sports Council 4; Tennis 2. Interests: Church choir, Knights of Lithuania, bowling, dancing, swimming, ice skating, horseback riding, skiing. Future: Boston University.

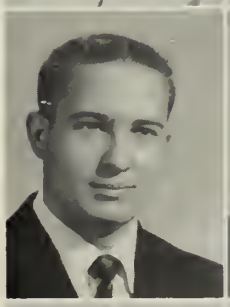

STANLEY LLOYD WARKEL
487 Crescent St.
Technical. Activities: Dues Collector 2. Future: Navy.

MARILYN JOANNA WALLENT
"Mal" **16 Arthur St.**
Commercial. Activities: Intramural Sports 4; Junior Usher 3; Library Monitor 3, 4. Interests: Knights of Lithuania, St. Casimir's Choir, Ladies' Sodality, bowling, basketball, ice skating, roller skating. Future: Chandler School.

JEANETTE LOUISE WASHBURN
"Jan" **17 Prince St.**
General Sales and Service: Activities: Basketball 3. Interests: Swimming, tennis. Future: Brockton Business College.

ROBERTA ANN WASNEY
"Bobbie" **53 Kingman St.**
Hospital Training. Activities: A Cappella Choir 2; Christmas Pageant 4; Class Play Usher 4; Dramatic Club 3, 4; Health Activities Club 3, 4; Intramural Sports 2. Interests: Knitting, dancing, reading, music, C.Y.O., bowling. Future: Brockton Hospital School of Nursing.

DORIS LOUISE WHITNEY
213 Howard St.
Teachers College. Interests: Library work. Future: Bridgewater State Teachers College.

JAMES EDWARD WATERS
"Jim" **520 North Montello St.**
General. Interests: Baseball, football, basketball. Future: Baseball.

WALTER JAMES WILKINS
"Wally" **105 Park Rd.**
General Business: Activities: Boys' Sports Council 4; Intramural Sports 2. Interests: Bowling. Future: Photography.

RICHARD HENRY WEDGE
"Dick" **18 Hunt St.**
Commercial. Activities: Intramural Sports 2, 3, 4; Tennis 3, 4; Tumbling 2, 3. Future: Boston University.

BARBARA ROSE WILLIAMS
"Barb" **52 Taylor Ave.**
Commercial. Interests: Dancing, swimming, basketball, softball, tennis, bowling, ice skating. Future: Office Work.

ROBERT THOMAS WEDGE
63 Cary St.
Commercial. Future: Work.

AUDREY LORRAINE WILLIS
"Red" **497 Ash St.**
Commercial. Activities: A Cappella Choir 2; Intramural Sports 2, 3; Girls' Glee Club 2, 4; Library Monitor 2, 3; Part-Time 4. Interests: Order of Rainbow Girls, ice skating, dancing, bowling. Future: Secretary.

CONSTANCE RUTH WHALEY
"Connie" **23 Wales Ave.**
Teachers College. Activities: Constitution Committee 4; Intramural Sports 4. Interests: Y.W.C.A., music, dancing, sports, reading, movies, bowling. Future: College.

MARIE WILLS
15 Track St.
Hospital Training. Activities: A Cappella Choir 2, 3; Christmas Pageant 2, 3, 4; Dramatic Club 3, 4; Girls' Glee Club 2, 3; Health Activities Club 3, 4. Interests: Skating, bowling. Future: Quincy Nurses' School.

JACQUELINE MARIE WHITE
"Jackie" **26 Thatcher St.**
Commercial. Activities: Dramatic Club 4; Girls' Glee Club 2, 3; Intramural Sports 2, 3, 4; Student Council 2, 3. Interests: Swimming, tennis, knitting, dancing, reading, music, St. Colman's C.Y.O. Future: Brockton Hospital.

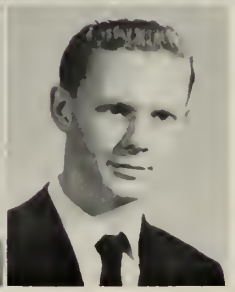

WALTER BRUCE WINBERG
136 Laureston St.
General Mechanic. Activities: Band 2, 3, 4; Orchestra 2. Interests: Music. Future: Undecided.

HERBERT HENRY WYDOM
"Herbie" **16 Nylan Rd.**
Teachers College. Activities: Band 2, 3; Boys' Sports Council 3, 4; Intramural Sports 2, 3; Orchestra 2. Interests: Sports, dancing, movies, bowling, records. Future: Northeastern University.

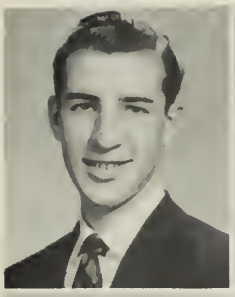

WILLIAM JAMES ZIMAROWSKI
"Teddy" "Bill" **272 Field St.**
Technical. Interests: Sports, swimming, dancing, cars. Future: Navy.

RACHEL MAY YANNI
"Rae" **28 Wheeler Ave.**
College Liberal Arts. Interests: Basketball, volleyball, Junior Twentieth Century Catholic Club, Our Lady of Lourdes C.Y.O., bowling, dancing, sewing, cooking. Future: Boston University.

PHYLLIS ANNE ZOINO
"Phil" **79 Ellsworth St.**
Household Arts. Activities: "Brocktonia" Collector 2, 4; Class Play Usher 4. Interests: Swimming, tennis, dancing, driving, cooking, sewing. Future: Nursing.

RICHARD ALLAN YORKE
20 Bellevue Ave.
Technical. Activities: Nominating Committee 2. Future: General Electric Apprentice School.

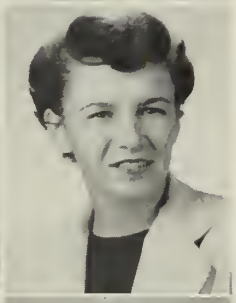

JOANNE PHYLLIS MINSK
"Jo" **103 Turner St.**
Hospital Training. Activities: Intramural Sports 2. Future: Marriage.

DOUGLAS ALAN YOUNG
"Doug" **379 Torrey St.**
Commercial. Activities: Boys' Sports Council 4; Intramural Sports 4; Stagecraft 2, 3, 4; Interests: DeMolay, American Legion Glee Club, Ho Gauge Model Train, camping, skiing. Future: Boston University.

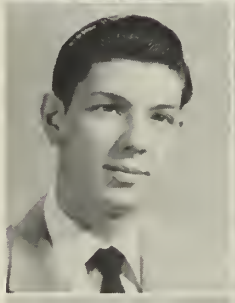

DESMA MITCHELL
"Desi" **17 Haverhill St.**
Hospital Training. Interests: Working. Future: Quincy Hospital School of Nursing.

RICHARD ALLAN YOUNG
"Rich" **66 Byron Ave.**
General. Interests: Sports, Member of the Senior Club and Youth Council at the Y.M.H.A., Y.M.H.A. basketball. Future: Boston University.

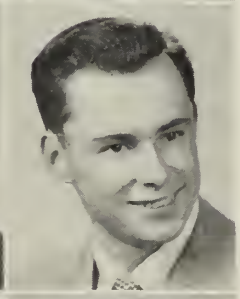

BERNARD CHARLES SPILLANE
"Bernie" **449 North Main St.**
Industrial Arts. Interests: Hunting, automobiles, roller skating. Future: U. S. Air Force.

JOAN FRANCES ZEELAND
17 Troy St.
Teachers College. Activities: "Brocktonia" Collector 3; "Brocktonia" Staff 2; Constitution Committee 2; Gift Committee 2; Nominating Committee 3; Dues Collector 2, 3, 4; Intramural Sports 2, 3, 4; Student Council 2. Interests: Rockne, Junior Twentieth Century Catholic Club, swimming, dancing, painting, knitting, records. Future. Teaching.

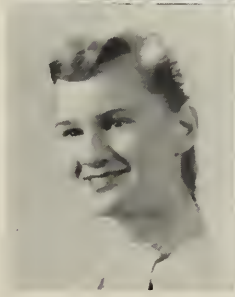

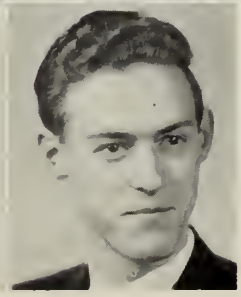

VALERIJONAS SVIRTUNAS
"Val" **86 Webster St.**
Industrial Arts. Activities: Basketball 2. Interests: Hunting, fishing. Future: Air Force.

WILLIAM EVERETT SOLOMON
"Sol" "Bunky" 11 Kame St.
Technical. Activities: Intramural Sports 2. Interests: Y.M.C.A., tennis, basketball, hunting, fishing. Future: Wentworth.

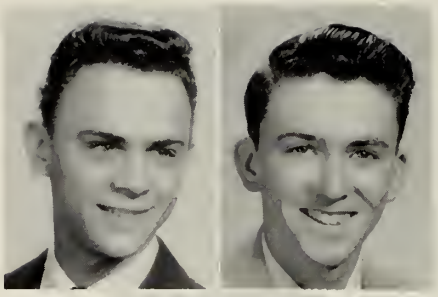

FRANCIS ROBERT LOVETT
"Bob" 53 West St.
Teachers College. Activities: Basketball 2; Football 2; Intramural Sports 4. Interests: Cars. Future: Boston College.

PRISCILLA JUNE WESTON
"Steve" 215 Market St.
Commercial. Activities: Mosts and Bests Committee 4; Ring Committee 3; Dramatic Club 4; Girls' Glee Club 2; Intramural Sports 2; Yearbook Staff 4. Interests: Dancing, sports. Future: Telephone Operator.

ROBERT JOSEPH BEAUDREAU
"Bob" 142 Channing Ave.
Industrial Arts. Future: Buying and Selling.

PHILLIP AIME MARKIE
"Phil" 40 Clifton Ave.
Industrial Arts. Interests: Cars, machinery. Future: Work.

JOHN ANTHONY BUDRESKI
25 Ames St.
Commercial. Future: Undecided.

CLAYTON ARTHUR PERRY
18 Kingman Ave.
Teachers College. Activities: Intramural Sports 2; Male Chorus 2. Interests: Naval Reserves, chess, cars, photography. Future: Navy.

PHILLIP E. FRANCIS CHASSEY, JR.
"Phil" 419 Court St.
Industrial Arts. Activities: Basketball 2; Football 2, 3; Ring Committee. Interests: Cars. Future: Salesman.

NANCY NORINNE ROBBINS
105 Walnut St.
General. Interests: Cooking, sewing, music, dancing, bowling. Future: Undecided.

DAVID WALTER CLISBEE
"Cliz" 324 Copeland St.
Industrial Arts. Activities: Band 2, 3, 4; Intramural Sports 4. Future: Air Force.

CONRAD EDWIN WALTERS
"Con" 202 Harvard St.
Technical. Future: Army.

JOHN ARTHUR YANNONE
"Jay" 8 Grand St.
General Sales and Service. Future: Undecided.

Congratulations

to the

CLASS OF 1955

from

Loring's

OUR expert staff is prepared to handle any photographic assignment — portraits, group pictures, or action shots — at prices that are always moderate.

216 MAIN STREET
BROCKTON, MASSACHUSETTS

Compliments of

A FRIEND

Congratulations

to the Class of '55

You're always welcome to come in and talk with our officers at any time. Make this your bank. Use our many banking services whenever you need them. We're always glad to be of help to you.

HOME NATIONAL BANK — YOUR DEPOSITS *Insured* UP TO $10,000

MEMBER FEDERAL DEPOSIT INSURANCE CORPORATION

The

Home National

BANK OF BROCKTON

34 SCHOOL STREET, BROCKTON

20 CENTRAL SQUARE, BRIDGEWATER ★ **584 WASHINGTON STREET, WHITMAN**

Today's Pride... Tomorrow's Hope

TO EVERY MEMBER of this year's graduating class of the Brockton High School, Security Federal Savings extends warm and sincere good wishes for success in whatever line of endeavor he or she undertakes.

We share with your parents and friends their thrill and pride in your achievements. We realize as they do, how vital a role you have to play in America's goal of a stronger nation and more peaceful world.

In your hands lies the future. More power to you all!

SECURITY FEDERAL
Savings
AND LOAN ASSOCIATION OF BROCKTON

40 LEGION PARKWAY • BROCKTON 65, MASSACHUSETTS

Assets over $18,500,000.00

BROCKTON'S LEADING SAVINGS AND HOME FINANCING CENTER

Compliments of

THE

LUSTRE HOUSE

32 WEST ELM STREET

Gifts

Compliments

Dahlborg Funeral Home

INCORPORATED

547 Main Street

Brockton, Massachusetts

Men's and Women's

Imported and Domestic
Furnishings

Compliments of

DOBREIN'S

Men's Shop

84 WEST ELM STREET

Telephone 6929

Compliments of the

MAYFLOWER

186 MAIN STREET
Telephone 6886

Open Daily and Sunday

Headquarters for Tuxedo Rentals

Brockton's Smartest Men's Shop

Linehan

Main Street at Pleasant
Brockton

MAY WE EXTEND GREETINGS
TO THE CLASS OF '55

Frank's

"PIZZA KING"

707 CENTRE STREET
Opp. Brockton Hospital

FLANAGAN'S

MUSIC STORE and SCHOOL OF MUSIC

Everything in Instruments and Accessories
New and Second Hand Instruments Sold on Terms
Instruments Repaired, Drums Reheaded.
Tambourines Reheaded
Nice Supply of Twirling Batons

Telephone **4469**

40 CENTRE STREET OVER POST OFFICE

FOR QUALITY PRINTING—ON TIME AND RIGHT
CALL 2747 or 8-0342

The HANSON PRINT

OFFSET and LETTERPRESS PRINTERS
COMPLETE MAILING SERVICE

93 CENTRE STREET • BROCKTON, MASS.

Printers of Brocktonia

CREATIVE ADVERTISING • BUSINESS FORMS • STATIONERY

Brockton Business College

Send for 65th Year Catalogue

Accounting
Business Administration
Secretarial Training
Speedwriting

GEORGE E. BIGELOW
President

226 MAIN STREET, BROCKTON

Telephone Brockton 635

Compliments to the Class of '55

GILMORE'S MARKET

46 GROVE STREET
BROCKTON, MASSACHUSETTS
Telephone 5460

Meats • Fish • Frozen Foods

ART'S AUTO TOP

CONVERTIBLE TOPS
SEAT COVERS
TAILOR MADE

295 WARREN AVENUE
Telephone 8-2137

Congratulations to the Class of '55

★

KNAPP BROTHERS
Shoe Manufacturing Corporation

FAMOUS AEROTRED CUSHIONED SHOES
FOR MEN AND WOMEN
SIZES 2 to 18 • • WIDTHS AAAA to EEEE

★

Visit Our Factory Retail Store
163 SPARK STREET • • • BROCKTON, MASS.

Congratulations and Best Wishes to the Class of '55

BOB & KEN'S

NORTH MAIN STREET, WEST BRIDGEWAETR
Telephone Brockton 4353

Congratulations to the Class of '55

Dyer's Shade Shop

421 BELMONT STREET
Tel. 3871

☆

Window Shades *Venetian Blinds*

DAVID
Housewares

■

880 MAIN STREET
BROCKTON

Lumber - Paint - Hardware

TAUNTON LUMBER CO.

E. H. SMITH, Gen. Mgr.
243 N. Montello St.

Tel. 1910 **BROCKTON** *Tel.* 1910

Cement - Mason Supplies

Best Wishes to the Class of '55

BARBOUR WELTING COMPANY

Manufacturers of

STORMWELT

The Leather Strip that Styles as it Weatherstrips Your Shoes

BROCKTON, MASS.

☆

Chandler School for Women

SINCE 1883

1 AND 2 YEAR SECRETARIAL COURSES

LEGAL, EXECUTIVE AND MEDICAL SPECIALIZATION

Chandler School has an enviable and a distinguished record for training outstanding young women for interesting and well-paying positions in business and the professions. Chandler can provide you with a legacy for life—a lasting means of self-support. PLACEMENT SERVICE for each student.

For Catalog and Complete Information Call Director of Admissions

448 BEACON STREET **BOSTON, MASS.**

COmmonwealth 6-3242

Durand's

CHOCOLATE SHOP

Durand's Ice Cream, Sodas and Candies
Are Pure and Nutritious

12 MAIN STREET **Tel. 1970**

HEADQUARTERS FOR FINE FURNITURE

ATHERTON'S

41 CENTRE STREET
BROCKTON

Compliments of

FORSBERG ELECTRIC COMPANY

GENERAL ELECTRIC APPLIANCE DEALERS
and
ELECTRICAL CONTRACTORS

773 MAIN ST. BROCKTON, MASS.

Telephone 6655

To the Class of 1955

Buy your shoes direct from the
Eaton Factory and you'll save
$7 - $9 on every pair.

▼

EATON FACTORY SHOE STORE

Just Off Centre Street—in the EATON PLANT

BROWNE'S *Sport Shop*

Quality
Athletic Equipment
Since 1930

• 16 CENTRE STREET
Telephone 8-0201
Outfitters for B. H. S. Athletic Teams

OFFICIAL DISTRIBUTOR FOR ***A. G. Spalding Equipment***

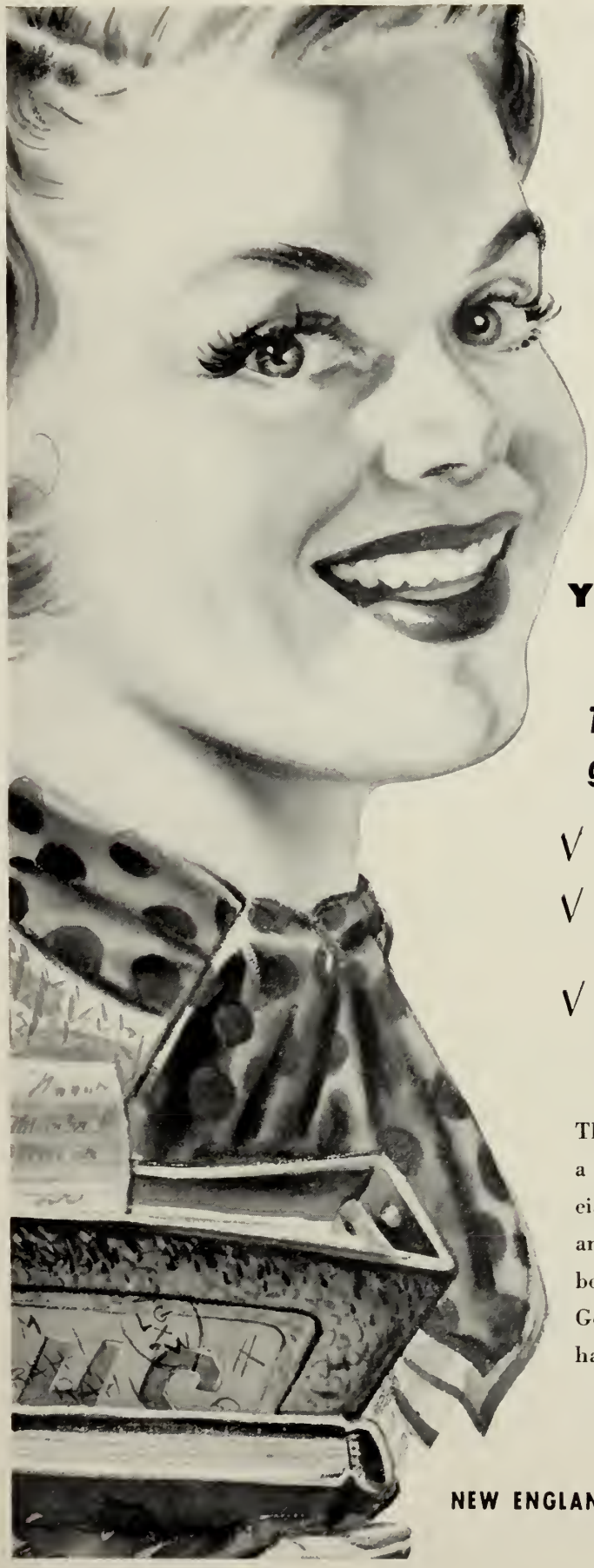

Want a Job

YOU'LL REALLY ENJOY?

Here's what the Telephone Company offers girls finishing High School—

- √ **A chance to fill an important job.**
- √ **A chance to earn good pay, regular raises, paid vacations.**
- √ **A chance to enjoy friendly companionship, meet new people, make new friends.**

This is your chance to do vital work . . . get a job with plenty of responsibility . . . be associated with a reliable Company that's known and respected everywhere — a Company you'll be proud to work for. Come in and talk to us. Get all the details. But do it now, so you'll have a head start.

The NEW ENGLAND Telephone & TELEGRAPH Company

Cahill Motor Co.

69 NORTH MAIN ST. - BROCKTON

TEL. 2342

◆

Dodge and Plymouth Cars
Dodge Trucks

Best Wishes of

Roland R. Boucher

Guild Optician

Telephone 2725

22 CENTRE STREET
BROCKTON, MASS.

Compliments of

Swedish

COFFEE CUP RESTAURANT

30 WEST ELM STREET
BROCKTON, MASS.

Reardon Drug Co., Inc.

441 MAIN, Cor. Main and Winthrop Sts.
Telephone 432

220 CRESCENT, Cor. Crescent and Plymouth Sts.
Telephone 4862

•

Prescription Specialists

Complete Machine Shop Service

AUTO TIRES and SUPPLIES

WHOLESALE and RETAIL

★ ★ ★

A. F. GERMAN CO., Inc.

1159 MAIN STREET
CAMPELLO

Tel. Brockton 1302 - 1303

BARNSTABLE ROAD
HYANNIS

Tel. Hyannis 1006

L. G. BALFOUR COMPANY

ATTLEBORO, MASSACHUSETTS

"Known Wherever There Are Schools and Colleges"

CLASS RINGS AND PINS
COMMENCEMENT INVITATIONS — DIPLOMAS — PERSONAL CARDS
CLUB INSIGNIA — MEDALS AND TROPHIES

Represented by:

MR. GENE MANCHESTER

ATTLEBORO OFFICE

Graduation Gifts at

GURNEY'S

Your Jewelers Since 1841

GURNEY BROS. **MAIN STREET, BROCKTON — *for 114 years***

A bright and happy future
to the
Class of '55

Labell Furniture Co.

47 CENTRE ST., BROCKTON

Compliments of

JAY'S

Army and Navy Store

◆

149 MAIN ST., and 53 CENTRE ST.
Men's and Boys' Wear and Sporting Goods

T U X E D O S

Dress Suits - Morning Suits
for Hire
for All Occasions

•

MARKEY'S, INC.

192 MAIN ST., BROCKTON

WETZELL'S

Sports Cabin

Sports Equipment Carefully Selected
and Fitted for Your Requirements

OUTFITTERS OF BHS TEAMS

Service

Tel. 8279 644 BELMONT ST.

Congratulations, Class of 1955

WANAMAKER'S *Home Bakery*

823 NORTH MAIN STREET

★

MONTELLO FEDERAL SAVINGS

820 NO. MAIN ST., BROCKTON

★ Savings Accounts ★

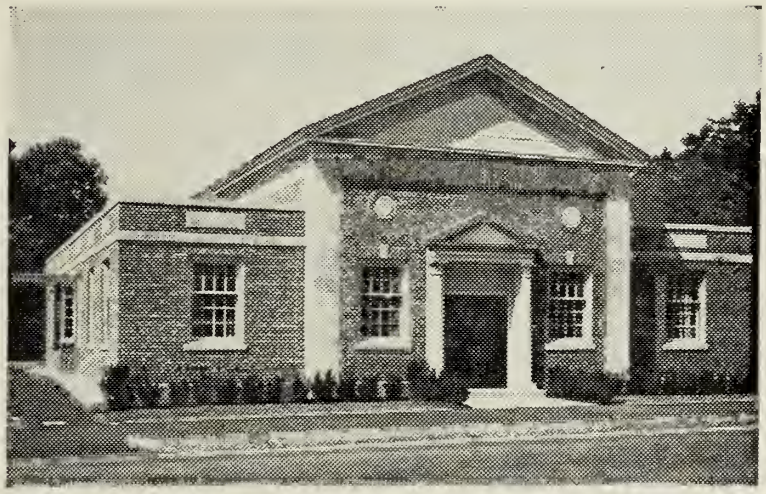

★ Home Loans ★

"HEAR YE"...

B & G
LAUNDROMAT

COR. CENTRE AND LYMAN STS.

Pick-Up **Brockton 7235** **Delivery**

Compliments of

Meurling's Market

1123 NORTH MAIN STREET
BROCKTON, MASS.

Telephone 7277

STANDARD-MODERN *Printing Company, Inc.*

PRINTING OF EVERY DESCRIPTION ★ ★ ★ ★ ★

and its subsidiary W. B. MASON CO.

TYPEWRITERS AND ADDING MACHINES
OFFICE EQUIPMENT AND SUPPLIES

• EVERYTHING FOR THE OFFICE •

59 CENTRE ST.
BROCKTON
Telephone **751**

SAVINGS ACCOUNTS CHRISTMAS AND VACATION CLUBS
MORTGAGE LOANS PERSONAL LOANS
REGISTER CHECKS TRAVELER CHECKS
SAVINGS BANK LIFE INSURANCE
SAFETY DEPOSIT BOXES

BROCKTON SAVINGS BANK

443 BELMONT ST. **BROCKTON, MASSACHUSETTS** **1 NORTH MAIN ST.**
Opposite the Fair Grounds **At Court St.**

COMPLIMENTS OF

EDGAR'S

Brockton's Headquarters
for Family and Home Needs

Compliments of . .

TONIS *Inc.*

◆

Crescent Home Bakery

Brockton's Finest Bakery

★

193 Crescent St., Brockton, Mass.
Phone Brockton 1430

Brad's

795 N. MAIN STREET
BROCKTON

★

Children's Wear • Notions
Gifts • Jewelry

Telephone 6406 **Fur Storage and Repairing**

Fulginiti's

FURS

Complete Fur Service

◆

36 West Elm St., Brockton

Doten-Thomson
FASHION SHOPS
"Especially for You"
273 MAIN ST. BROCKTON

Compliments of
D.D. North Signs
125 SCHOOL STREET
BROCKTON

Good Luck to the Class of 1955 . . .

LONDON Clothing Corporation

★

984 MAIN STREET, BROCKTON
Telephone Brockton 1074

CITY PARKING AREA, QUINCY
Telephone Mayflower 9-3111

Compliments of

Brockton Public Market, Inc.

Two Fine Food Markets

157 MAIN STREET
609 BELMONT STREET
(West Shopping Center)

Serving the Public Since 1899

H. J. HOLMSTRAND
Paints and Wallpapers

Wholesale and Retail

★

Telephone 4635 769 MAIN STREET

Telephone 8-0299

PHILIP R. LAGERSTADT

Jeweler — Watchmaker

1062 MAIN STREET
BROCKTON, MASS.

TAFT'S, INC.

Jewelers

☆

1120 MAIN ST. BROCKTON, MASS.
Near Perkins Ave.

ARLENE'S, INC.

Men's, Women's, and Children's Wear

◆

883 MAIN STREET
BROCKTON, MASSACHUSETTS

Congratulations to the Class of '55

CORAYER'S
Gulf Service Station

★

Telephone 7680
CORNER BELMONT and ASH STREETS

W. R. MORSE

Hatter and Furnisher

●

1108 MAIN STREET
CAMPELLO

Compliments of

KEMP *Transportation, Inc.*

◆

WEST BRIDGEWATER, MASS.
Tel. Brockton 7461 - 8971

Best Wishes to the Class of '55

For the Best in
NEW AND USED CARS
See
BILL CATRAMBONE
FITZMAURICE MOTORS
119 Belmont St., Brockton
LINCOLN :: MERCURY
Business 8-1340 Residence 8-3399-W

Compliments of

LOU JACK STORES, INC.
122 MAIN ST.
BROCKTON, MASS.

★

Compliments of

THE BOOTERY

★

Nationally Advertised
DRESSES, SUITS AND SEPARATES
for Every Occasion

Ethel Swartz
CALIFORNIA CLOTHES SHOP
126 Main Street **Second Floor**

Congratulations

and Best Wishes for a Successful Future to the
Class of 1955, Brockton High School

PEOPLE'S SAVINGS BANK OF BROCKTON
A Mutual Savings and Insurance Bank

President, CLARENCE C. REED
Vice-President, GEORGE I. CROWELL
Vice-President, HERBERT C. LOW
Treasurer, FRANKLIN H. WHITNEY
Assistant Treasurer, FREDERICK E. HENRY
Assistant Treasurer, GRAHAM W. HINCKLEY
Assistant Treasurer, DEANE R. MacKENZIE
Assistant Treasurer, EDWARD E. ERICKSON

Compliments of

WHITE COTTAGE DOUGHNUT SHOP

10 LYMAN STREET
and
1194 NORTH MONTELLO STREET

Compliments of

LALLI MOTORS CO.

SALES *Chevrolet* SERVICE

◆

159 NORTH MAIN STREET
BROCKTON

Brockton 1822

Gladys' LINGERIE BRIDAL SHOPPE

Room 218
Holbrook Building

153 MAIN STREET
BROCKTON, MASS.

Johnson Buick, Inc.

BROCKTON, MASSACHUSETTS

★

Buick . . . *the Choice of Youth*

E. A. MASEFIELD CO.

Established 1896

ROOFING CONTRACTORS

Brockton 6909

Office: 23 GARDNER AVE.
Shop: 17 GARDNER AVE., BROCKTON, MASS.

NADER Radio Company

Water Heaters - Radios
Refrigerators - Ranges
Television - Appliances
WESTINGHOUSE LAUNDROMATS

91-93 Legion Parkway, Brockton
Telephone **8806**

Mellman Electric Co.

INDUSTRIAL AND RESIDENTIAL WIRING
For Heat, Light and Power

15 PARKER AVENUE
BROCKTON **1891**

STUDEBAKER

SALES — SERVICE

General Repairing On All Makes

Sales Room: 235 NORTH MAIN STREET
Brockton 925

Garage: 120 MARKET STREET
Brockton 9020

KIBART MOTOR SALES, INC.

For LASTING SATISFACTION

BESSE-BAKER'S

MAIN ST., at LEGION PARKWAY
BROCKTON

Brockton's Leading Clothiers for More than Three Generations

Compliments of

Dr. William A. George

★

SHERWIN-WILLIAMS CO.

271 MAIN ST.
BROCKTON, MASS.
Phone 9575

◆

Atty. ARTHUR T. MURPHY
106 MAIN STREET

Atty. WARREN LINDBERG
106 MAIN STREET

Attys. NELSON & MATHERS
106 MAIN STREET

Atty. EDWARD J. McGRATH
106 MAIN STREET

Atty. ELMER A. EGAN
142 MAIN STREET

DR. JAMES BURKE, Podiatrist
142 MAIN STREET

OSCAR PETERSON Insurance
231 MAIN STREET

DR. H. J. LUPIEN
63 MAIN STREET

Congratulations and Success to the Class of 1955

Dunnington's
APOTHECARIES

Brockton - Taunton

SEE . . .

—The Latest in Flats, Casuals, Loafers, Dress by . . . .

SANDLER
COBBLERS
GERWINETTE
KICKERINO
WESTPORT

Lanoue Bros.

45 Legion Parkway

Kay

CLEANSING & TAILORING

"The Reliable Cleaners"

For Dependable Service
on Cleaning, Tailoring,
Dyeing and Fur Work.

Call Brockton
5812

•

59 PLEASANT STREET

Victoria Louise

Dress Shoppe

232 Main Street, Brockton, Mass.

Tel. 4720

Shaw Piano Co.

Wurlitzer Pianos and Electric Organs
Tuning — Refinishing

☆

10 MAIN ST., BROCKTON

Telephone 4500

RALSTON SHOES

•

We Specialize in Young
Men's College and Prep Styles

•

Doyle's Factory Retail Store

Pleasant St. and Warren Ave.

O'Connor **Experience Has No Substitute**

Pharmacy, Inc.

•

758 Main Street, Brockton

Telephone 385

Compliments to the Class of '55

from

The Webby Bros.

First Name in "First Shoes"

Buntees

TRADE MARK REG.

INFANTS'

Hand-Lasted Moccasins

R. J. POTVIN SHOE CO.

CAMPELLO

WILLIAMS SCHOOL OF BUSINESS

4 ARLINGTON STREET
BROCKTON, MASSACHUSETTS

★

CHARLES W. WILLIAMS, JR., B.S., M.B.A., Director

Your Headquarters for Quality

SPORTSWEAR — LINGERIE
HOSIERY — ACCESSORIES
CURTAINS — DOMESTICS

McCarthy's

102 - 104 MAIN STREET
Brockton, Mass. Telephone 4600

Good Luck to Class of 1955

☆

CAMPELLO NEWS STAND

FARR'S

Brockton's Yard Goods Store

★ ★ ★

THE STORE THAT BUYS DIRECT FROM THE MILL
51-53 NO. MAIN STREET, BROCKTON

To the Class of '55

MAY YOUR TROUBLES BE FEW
AND YOUR JOYS BE MANY

HENNESSY'S SUPER MARKET

238 Forest Avenue

Compliments of

BROCKTON TAUNTON GAS COMPANY . . .

◆

54 Main Street, Brockton
Telephone 143

Congratulations to the Class of 1955

ULLIAN'S
Sweater Shop

◆

BEST OF LUCK IN THE FUTURE

Smith
CORSET SHOPS

242 MAIN STREET
BROCKTON, MASS.

Billy Burke's
Record Shop

11 EAST ELM STREET
Tel. 3381

☆

"Brockton's Only Exclusive Record Shop"

JAMES P. SHEEHAN'S

YOUR
Religious Gifts Shop

◆

256 MAIN STREET BROCKTON 6535

The Art Shop Fred C. Nokes
Chas. C. Carr

- ***Artists' Materials***
  Drawing Instruments

  Ink, Paper Boards and Canvas
  Oil and Water Colors, Pencils
  Brushes, Textile Items

NOKES' *Sign Shop*
59 EAST ELM STREET, BROCKTON

Best Wishes to Class of 1955

THE ROCKNE ASSOCIATION

☆

Compliments of

Mayor C. Gerald Lucey

☆

Compliments of

BAILEY'S, Inc.

Headquarters for STATIONERY
OFFICE AND SCHOOL SUPPLIES
FURNITURE AND EQUIPMENT

Telephone 1230 **57 Main St., Brockton**

Compliments of

Moran Jewelers

◆

12 CENTRE STREET
BROCKTON

Breen's

Social Catering

1042 MAIN ST.
751 NORTH MAIN ST.
BROCKTON, MASSACHUSETTS

Compliments of

AVON COAL & OIL CO.

Gulf Oil • Toridheet Burners
• Heating Systems •

Tel. Brockton 3990 . 477

GOERES SQUARE
AVON, MASS.

Compliments of

Hall Motors, Inc.

123 BELMONT ST.

DeSOTO — PLYMOUTH

Servicing Brockton Since 1919

MAPLE ARENA

"Roller Skating At Its Best"

Special Rates for Clubs, Schools, Churches, Parties, etc.

OPEN EVERY EVENING—MONDAY THROUGH SUNDAY
SATURDAYS, SUNDAYS, HOLIDAY AFTERNOONS AND
EVERY VACATION AFTERNOON

120 NORTH MAIN STREET, BROCKTON

CLOUTIER'S MARKET

Meats and Groceries
Frozen Foods

◆

250 COURT STREET
BROCKTON, MASS.
Telephone **5941**

Best Wishes to the Class of 1955

The Kay Jewelry Company

★ ★ ★

198 MAIN STREET, BROCKTON

The Editors and Staff of

BROCKTONIA

express their deep gratitude
to the many merchants, business and professional men, and others
whose advertisements in the pages of the 1955 Yearbook
have helped to make it a successful venture
which will serve as a perpetual reminder
of our school years in Brockton.

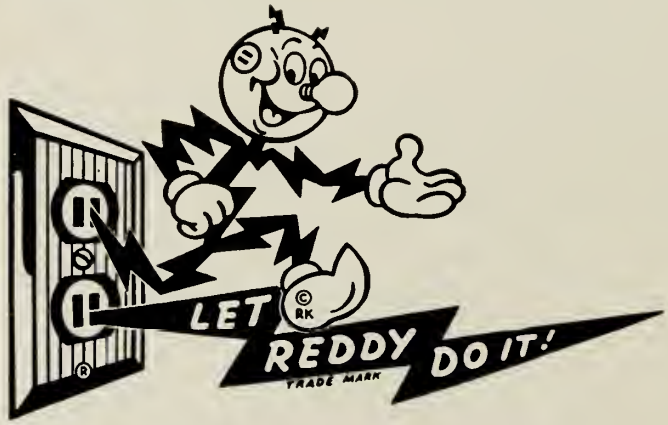

Brockton Edison Company

CHICAGO